

2-9-1977

The Quill -- February 9, 1977

Roger Williams University

Follow this and additional works at: http://docs.rwu.edu/the_quill



Part of the [Education Commons](#)

Recommended Citation

Roger Williams University, "The Quill -- February 9, 1977" (1977). *The Quill*. Paper 212.
http://docs.rwu.edu/the_quill/212

This News Article is brought to you for free and open access by the Student Publications at DOCS@RWU. It has been accepted for inclusion in The Quill by an authorized administrator of DOCS@RWU. For more information, please contact mwu@rwu.edu.



ENFORCEMENT of the parking rules began last week which surprised many a driver who took parking illegally for granted.

Violators Are Warned Strict Enforcement Begins

By GARY MILLER
Staff Writer

Acting on a new parking plan proposed by Dorm Government and approved by the Student Senate, the Administration began aleviatory operations last week.

Mike Cavanaugh, President of Dorm Government, said that the cars being towed are those which are parked illegally in a position hazardous to emergency vehicles or those blocking the normal flow of traffic. Most of the ones being ticketed are those either parked illegally or parked south of the second guard shack without a special parking sticker.

Cavanaugh regrets that there are no more special stickers available however, he states that last semester all resident upper classmen were offered the stickers on a first come first serve basis. A study of the parking facilities reveiled the limited amount of spaces available and a special sticker was issued for each one.

James A. Miller, President of Student Senate, was available for comment and had this to say, "I am fully in favor of the more stringent ticketing and towing. It is necessary for everyone to follow the proposal approved by the administration and initiated by the representatives elected by the student body. If someone is in violation of this, it is

Snow Budget Evaporating

Roger Williams College has a snow removal budget put aside each year which amounts to \$4500. Mr. Knot, Director of the Physical Plant, claims, "If it continues snowing like it has, we might go over. It's quite a bit of snow."

Where does this \$4500 go? The main expense is overtime, paid to those employees of RWC who remove the snow. Mr. Knot says that this is not much of a problem, "We remove the snow mostly during the day during normal working hours which costs less."

Another large spending area is equipment hired, but again Mr. Knot thinks that this will not be much of a problem for RWC owns most of the equipment it needs.

Snow Warning

In the event of severe weather conditions which could endanger either the lives and or property of students, faculty and staff at Roger Williams College, classes will be cancelled and the campus closed.

When it becomes necessary to cancel classes due to inclement weather, the college will give official notice over radio stations WEAN, WICE, WNRI, WLKW, WJAR, WPRO, WGNG, WXTR, and WHIM as early as possible in the morning. Usually this information is available by 6:30 a.m. for daytime classes and as soon as possible during the day for evening classes.

Skip Dinner Tonight Help The Heatless

By GEE AERTSEN
Editor-In-Chief

This winter has had many dramatic effects on many communities around the nation and some of those areas which include; Buffalo, Pennsylvania, Ohio and New Jersey have cut back services because of fuel depletions. Last week, the governor of Rhode Island, J. Joseph Garrahy, launched a statewide volunteer community drive under the title H.E.A.T. (Heat Emergency Action Teeam) to raise supplementary funds for those Rhode Islanders who are lacking the needed resources to keep their homes heated during this emergency period.

On February 1, educators from around the state met with the governor who appealed to the group for private contributions to match the \$300,000 already donated by the state to help those in need. These funds have already been spent along with \$100,000

from the federal government.

President Virginia V. Sides along with the Editor of the QUILL represented Roger Williams College at the conference. "It would be nice for Roger Williams to be the leader in donations in at least the private sectors." Miss Sides said. She also said that anything she could do to help in H.E.A.T. program that her services were available.

Student Senate met and discussed possible ways in which the college could donate money. It was agreed upon that today, February 9, the dinner meal in the cafeteria will be set aside as a fund raising meal. Those students who wish to donate to H.E.A.T. may skip tonight's meal and the money saved by not attending the dinner will be sent to H.E.A.T.

Various Problems Faced During First Week

By GORDON TAPLIN

With every new semester comes new and old problems with them and this semester is no exception. As usual, there are various problems encountered by both new and returning students and sometimes it is difficult to know just how to deal with them.

The QUILL talked with many students during the first week of classes and we found that the

following were just a few of the assorted problems that they all shared.

Course cancellations plaque students, especially on the first day of classes. You may have registered for a course only to find that it was cancelled. This can be caused by anything ranging from a lack of interest to contract disputes. Despite the anxieties whih go along with such happenings, there is usually a good chance that the course which was cancelled will be offered the following semester or during an interision period. Experts advise those troubled students to get in touch with their advisor for he/she will probably be more than willing to help you find a new course.

Another expressed problem from students is the bookstore for many feel that the store is a 'rip-off'. Although there is not too many other places where one can get the needed books, a trip into Bristol or Middletown may help the troubled student find cheaper notebooks, pens, toothpaste, etc. Also, the library might carry the required book for some of your classes.

Deans' List Sports: 707

By WALLY ARGO
News Editor

If you were on the deans list this past fall semester, you were on of 707, thats nearly one out of every four students in the school combined.

Although Dean Wilde did not have past records for use as comparison, he did say that, "In my estimation that's a substantially high number of students on the deans list." Dean Wilde continued, "I am somewhat surprised at the size and number of students...that's higher than originally anticipated." Wilde also feels that, "...coming out of a period where there was much desention and turmoil and uprising, which is not condusive to studying, you've got an atmosphere now that is much more condusive to studying."

Wilde was asked what admissions has to do with this "Substantial" amount of students on the deans list. He replied, "In terms of admissions, we are getting more and more applications, and we are getting better students who are more prepared for college." Wilde elaborates, "Almost all the faculty I've talked to said, ya, they are working harder, they're doing more now, they're better prepared for college, which the admissions people tell me."

When asked if teachers are responsible to any degree for this "Substantial" amount, Wilde answered, "I expect that's at least a part of it. But," he continues, "it's probably a whole bunch of things."

Wilde was asked if the number of upperclassmen on the list was higher than the number of freshmen, or underclassmen; do the average students' grades rise as the student becomes more accustomed to 'college life'? He replied, "Over a long period of time you establish a particular study pattern." Although Wilde added, "It does change from individual to individual."

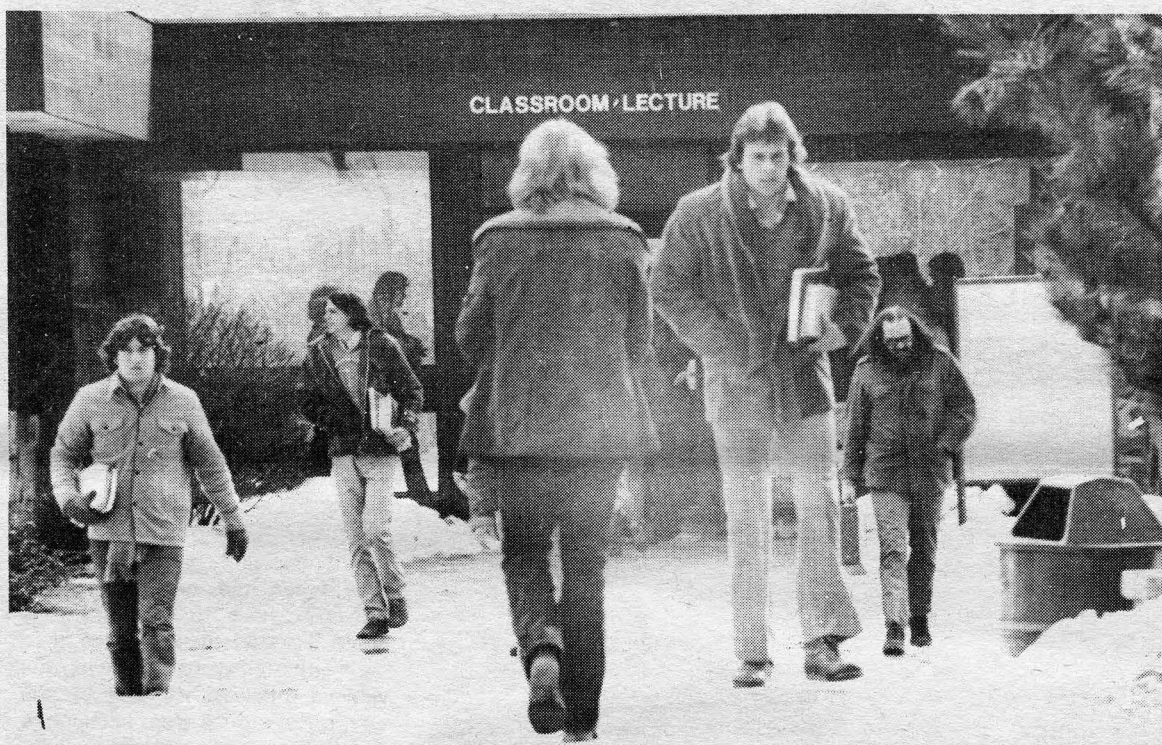

STUDENTS hunted for their individual classrooms last week as the spring semester got underway. Some found that their classrooms were occupied by other classes at the same time.

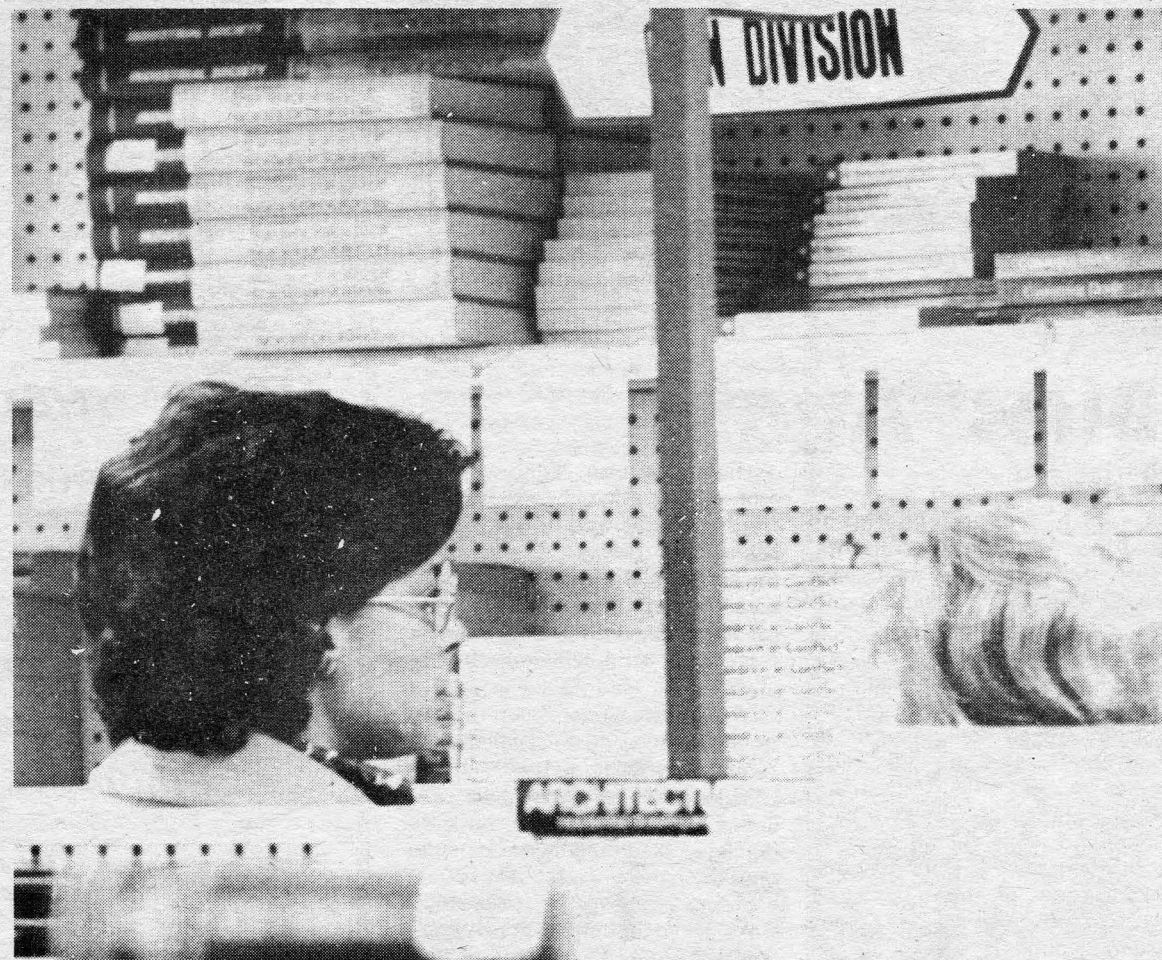

PURCHASING books in the bookstore was on everybody's list during the first week of the new semester. Many wonder if the prices they paid are accurate ones.



PRESIDENT VIRGINIA SIDES accepts a donation to the school by the Sears Roebuck Foundation. MR. JOHN PELLITIER presented the check on behalf of the foundation. MISS SIDES is currently working on improving the fundraising program at Roger Williams.

Fundraising And Parking Discussed By Sides

By GEE AERTSEN
Editor-In-Chief

Since last summer, President Sides has been trying to define a number of operations within the college community. Sides commented that she is, "much more aware of the functioning of the college...but my knowledge is far from complete." One of the main needs of the college is an adequate fundraising program to meet the many and varied demands the college has. "We have made considerable progress..." in creating a fundraising program for the college, Sides said. Dr. Ken Smith is a part time fundraiser for RWC who has put together a report consisting of complete recommendations for a program and setting dollar signs for goals.

Miss Sides said that some form of Development Council is hoped to be created in the future which will be made up of many constituencies of the college. Students, however, will not be on the committee for those on it must go out and "shake the tin cup". This would obviously take away valuable time for studies.

When looking for possible monies for the college, Sides said that, "It is much more realistic to

look at the private sectors than foundations at this point" because foundations of the size of the Ford Foundation have basically no interests in small colleges such as ourselves. As a recommendation for the entire community to follow, Miss Sides mentioned that, "Everybody should keep their eyes open for possible sources for funding."

Also on Miss Sides list of

priorities is the parking problem which exists here on campus. "by comparison we are on easy street. The people here have no comparison." She mentioned that students will be manning the second guard house during the Spring Semester. Unlike last semester when the ground was bare, now snow, slush and even ice occupy many areas which makes parking more of a problem.

Major-Minor Proposed

By WALLY ARGO
Staff Writer

A proposal submitted by the academic council last December, which must be evaluated by April 15, states that as of the 1979-80 academic school year, new freshman wishing to graduate from Roger Williams College with a B.A.

or a B.S. must complete not only a major but a minor as well.

To graduate, a student must obtain at least a 'C' average in both his/her major and minor as well as a 'C' average or better overall.

Currently, students wishing to graduate must obtain 38 course units. As of 1979, a student wishing to graduate must complete a minimum of 117 credits (39 course units). Broken down, to complete a major, a student must obtain, depending upon the individual major, 48 credits (16 course units) to 96 credits (32 course units). To complete a minor, which also depends on the individual minor, students must obtain at least 18 credits (6 course units) to 24 credits (8 course units).

Also under the proposal, Roger Williams College will no longer admit transfer students wishing to enroll in their senior year.

Students also may no longer take courses in a diversified manor for all math, chemistry, statistics, physics and law courses shall be restricted to only there individual divisions.

The proposal also states that all majors will be based on a core faculty consisting of at least 3 full time employees of which two must be full time faculty members.

Blackout Hits

For almost 17 hours, a major blackout was felt across the Bristol Campus a week ago last Saturday. At about 9:53 while students were either dancing in the cafeteria, watching television in the dorms, socializing in their rooms or just hanging out, the lights flickered on and off for a brief period till all but the emergency lights were left on.

In the Student Center, reportedly over 100 students were being entertained by a guest band when the blackout took affect. The band left shortly after the electricity was cut off leaving students drinking beer and pondering what to do next.

At the same moment in the dormitories, it was approaching the time when the television movie "ROOTS" was to be aired. The lights flickered then dimmed to a glow and then went off leaving the viewers tubeless. At least in one unit, ghost stories were exchanged in dark rooms lit only by candle light while others left their dark rooms to lighted lounges.

Over in the Boiler Room, the phone was ringing off the hook by curious people wondering just how long the blackout was going to last.

Come Sunday morning, students woke only to find that the electricity was still off. Hot water trickled away and darkened bathrooms made taking a shower a mystery. Many wondered even if there would be breakfast. These thoughts were quickly starved as the cafeteria was able to come up with not only a normal brunch but a hot one as well.



THE RAMADA INN was the scene of troubled Roger Williams students last semester. Because of the untraditional atmosphere at the inn, students found that a motel is no where near a dorm. Things have changed since last semester. See story on this page.

Ramada: Bliss' Again

Throughout last semester the Ramada Inn, home of nearly fifty R.W.C. students, was the sight of much controversy, but Mr. Yakavonis of Off Campus Housing has a few changes that he thinks may make Ramada life a bit "safer" and more "convenient" for students.

The major area of complaint by students has concerned the food quality and quantity. Many students felt that they were not getting enough to eat, and what they did get wasn't very good. One student claimed that this problem was caused by an under abundance of poor quality supplies given to the cook by the hotel management.

This problem will hopefully be remedied with the help of a student Food Committee, designed to, as Mr. Yakavonis put it, "Work with rather than against Ralph, the

cook." The second area of complaint was with the transportation situation. To many students, transportation between the college and the Ramada is a "pain", and "a drag, if you don't have a car." The bus shuttle service designed at the beginning of last semester to decrease the transportation problem proved for many to be "inefectual", and of "very little assistance". Because of tis many students turned to their own cars, along with their friends cars to cross the great Mt. Hope bay and get to classes on time.

This problem worsened when students found it difficult to get reimbursed for gas and tokens by the school. In this area, many students simply felt that they were being treated "unfairly" and were being "ripped off" by the school.

There has been little done to resolve this problem. Firstly, there is now no bus service whatsoever, it has been totally discontinued. Secondly, there will be no reimbursement for gas and tokens except for those students who were placed in the Ramada without any choice.

They also thought that it was unfair when, as some claimed, their rooms were searched without the knowledge there have been no actual searches, except to check for damage, and during these "damage checks" there was always a "school representative present."

As a "destruction prevention" measure in the rooms, all unnecessary furnishings have been removed from the rooms, and placed in storage, although Mr. Yakavonis says they "will be returned if requested".

gay community news

A non-profit gay weekly for women and men providing news, features, reviews, calendars, guides, classifieds, and much more to the gay community for more than three years.

All copies sent in a sealed no-peek envelope.



Our subscribers' names are kept strictly confidential, and are never sold or used for any other purpose.

RATES:

12 Weeks \$4.00
25 Weeks \$8.00
52 Weeks \$15.00

Sample Copies 50¢

Outside U.S. additional \$3.00 postage.

GCN
Dept. A
22 Bromfield Street
Boston, MA 02138

THE QUILL Needs a New BUSINESS MANAGER

15% Commission
On All Advertising
Accounts Collected

CONTACT:
BILL ALICANDRO
OFFICE: 255-2200
HOME: 846-0244

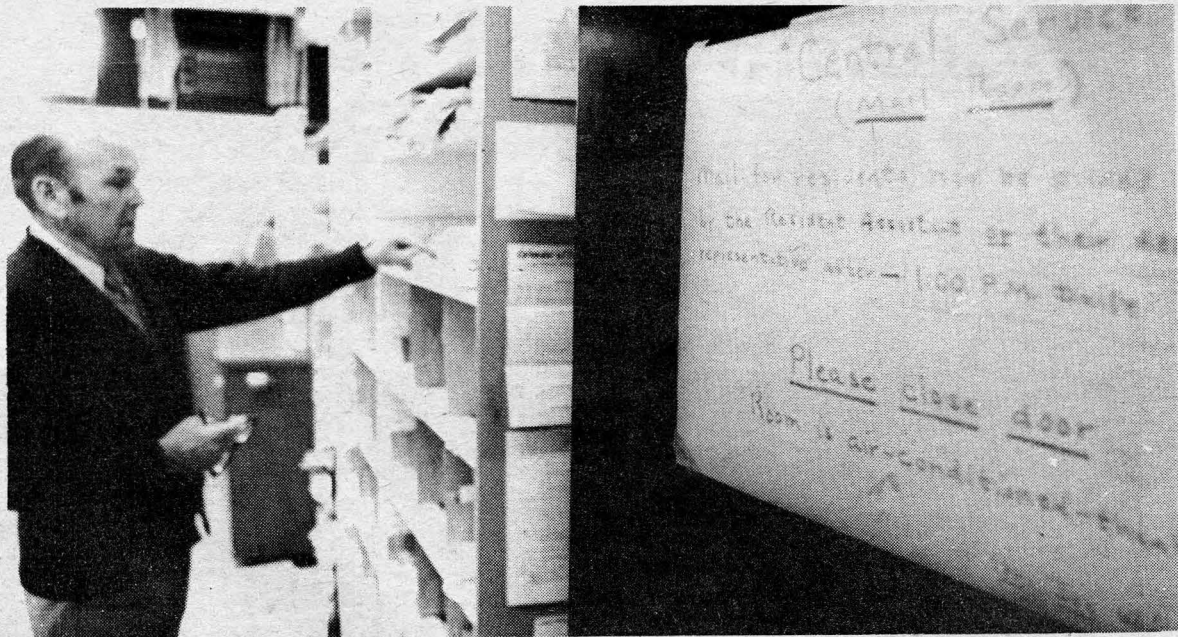

JO WINN gets mail ready for pickup by individual units. This system was almost cancelled last December. Because of negative feedback received concerning the new plan, the new system was scrubbed. See story this page.

After 600 Nos' Schiavo Said Yes

By GEE AERTSEN
Editor-In-Chief

Despite a petition, made last semester, which said that dorm student sentiment was against the institution of a new mail system, Dr. Bart Schiavo, the programs coordinator, gave the go ahead for the new system last December. Expected student protest and other negative feedback received after the decision caused Joe Winn, the Director of the Mailroom, to cancel the alternate mail system. The new program dictated that all mail would be picked up by only the owner of the mail during certain hours at the mailroom in the Student Center. The mail would have been alphabetized for the convenience of the work study students who dole out the piles of letters. The system was to on a 30 school day trial basis at which time it was to be evaluated.

Last semesters petition was said to have some effect for it caused Dr. Schiavo to go to Dorm Government for a vote of confidence that the new system could work. Mike Cavanaugh, President of Dorm Government, mentioned that although he originally was not in favor of the new system, that

now Schiavo deserves a chance with his program. "Its not really that bad", Cavanaugh said, "students should have been consulted first" "After all, it is our school!" "If only they would have listened to us in the first place," Cavanaugh said, "There will be opposition" but "its his ball game now."

Joe Winn told a QUILL staffer after the decision to start the system up again that, "I hope it works out, it may work...it could fool us all." He went on to say that "If students do not want the new system, I'd stop it in a moment" which he did. Winn commented on the third phase of instituting mailboxes next fall by saying, "I hope everybody has the patience to wait till that time."

James Miller, President of Student Senate, said that "They lied to us" "They are going back on their word". Miller said that, "Bart Schiavo has hit us with a clever political trick." Miller promised that student opinion would be felt.

"I admitted to (Dorm Government) that the possible problems (with the new system) could exist," and because of this awareness, "I may stop it before the 30 days are up", Dr. Bart Schiavo said. When asked whether he received any pressure from the administration to begin this program once again, Schiavo said, "If there is any pressure, it is to abandon the idea" "They are more discouraged than encouraged." Schiavo mentioned that, "We need a central communications center." Do you think there was one before? "No." Schiavo said.

The next mail system will not be instituted until late this summer when individual mailboxes will be placed in the mailroom in the Student Center.

Administrator Retires

Executive Secretary to the Vice President, Mr. Roland Shappi, retired from Roger Williams College last January 15 after 8 years of service only to return again on a part time basis as an assistant to the President.

During a recent telephone interview, President Virginia Sides spoke of Mr. Shappi as being, "quiet but awfully good." "Mr. Shappi", says President Sides, "has served us nobally during these 8 years."

Mr. Shappi was greatly responsible for aquiring the Nike Site which is now the newly renovated North Campus and Shappi has been very instrumental in obtaining federal grants for the school. Now Mr. Shappi will be at RWC one day a week as a consultant for a number of committees at RWC as well as being the Assistant to President Sides.

Not only has the school, ven Mr. Shappi a new job but has developed a scholarship fund after Mr. Shappi called the Roland Scholarship.

President Sides comments, "We are sorry to see him go, but delighted to have him on a part time basis."

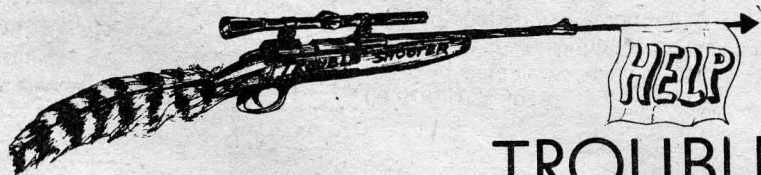

TROUBLESHOOTER

By Wally Argo
News Editor

It is safe to say that every new semester comes hand in hand with new problems, and new causes for confusion.

One of these areas of confusion that inevitably occurs within the first two weeks of classes is classroom scheduling, or lack of it. For instance, the second day of classes last week, I found four classes scheduled all during period 24, and all in rm. cl. 121. Just the day before there were three classes

scheduled in the theatre arts building, all in the same room and during the same period. These are just two examples, but be assured, there are many more.

Then of course there are always situations in which a class consisting of over thirty people can be found in a small classroom elbow to elbow, etc., while just across the hall fifteen or fewer students are found occupying a Lecture Hall with the capacity to hold fifty or more students.

What does one do in these

confusing, sometimes maddening situations? First of all, remain calm, the blame can only be placed on the school computer, needless to say anger, and/or severe depression will prove nothing less than futile. Secondly, stick around; there is always an alternative. Thirdly, inform the teacher of the problem; they will certainly be more than willing to help find a solution. If this leads to no avail; then jumping off the Mt. Hope Bridge may be considered.

News Briefs

To all seniors and Graduating Sophomores:

Four Senior class portraits and yearbook pictures will be taken on Feb. 15, 16, 17 and 18 downstairs in the administration building. The schedule is being made out now and will be posted along with everyone receiving a notice through the mail with our scheduled time. There is also a five dollar sitting fee which *must* be paid at the time your pictures are taken.

MACRAME

Free (No-credit) course for beginners on up. Meeting and sign-up Tuesday February 15 at 7 p.m. on the second floor of the Theater-Arts building. Contact Greg (Knots) Borge. 253-4846.

Student Poems Are Published

A graduate and a student in Creative Writing at Roger Williams College have both recently had poems published in the 8th annual edition of "Intro 8," edited by George Garrett and published by Anchor Press/Doubleday of New York.

Ver Kuilen Ager, a resident of Rochester, New York, and a graduate of the class of 1976 had his "Robinson's Last Poem" published. And Adrienne Maher of Great Neck, New York, a junior at Roger Williams College had her poem, "Last Party" published.

Contest Deadline Approaches

Roger Williams College students are invited to participate in *Glamour Magazine's* 1977 Top Ten College Women Contest. Young women from colleges and universities throughout the country will compete in *Glamour's* search for ten outstanding students.

Each candidate must write a 500-700 word essay describing the most meaningful and stimulating achievements in her life goals.

The 1977 Top Ten College Women will be featured in *Glamour's* August College Issue. Winners will be invited to New York to receive the \$500 cash prize. The deadline for submitting an application to *Glamour* is February 15, 1977. For more information contact Anne Calderella, Public Relations, at 255-2365.

Rod and Reel Club Seeks Help

The Rod and Reel club is looking for students who are interested in planning activities for the spring. New members are urged to get involved in the spring program. All interested please contact Mr. Peter Randrup.

Golf

The Roger Williams College Golf team is in the process of setting up matches. Anyone who wants to play for the spring Varsity Golf team can contact Mr. Langello in the Science Math Building room 111. All home matches will be played at the Swansee Country Club.

Rod and Reel Club

Rod and Reel Club—Robert Merriman, member of the Roger Williams Rod and Reel Club placed second in the New England Taxidermy awards by catching a blue fish which weighed in at 21.12 pounds. Rod and Reel club Seeks Help—The Club is looking for students who are interested in planning activities for the spring. All interested contact Mr. Peter Randrup.

Rod and Reel whatnots#The club has suscribed to three fishing publications which are now available to the college community. The club has also donated several fishing books to the school. For further information contact the library.



MR. ROLAND SCHAPPI

Environment Committee Meets

When the Environmental Council met on January 20, they spoke about how Roger Williams College could do more to better the community. Of those present, Mr. William Knott, Director of the Physical Plant, said that he would contact Lindy's Wastepaper Company to pick up the papers stored at the North Campus and try to get money for this paper to give to the group for their use. Also, Chris Krenn is to meet with the R.A.'s to discuss their part in indoctrinating the residents in their unit regarding paper disposal.

The group also talked on the no smoking policy. A motion was made to ask the Dean to have "no smoking" in the library Classrooms.

Sam's Pizzeria

"Good pizza close to home"

149 Bradford Street
253-7949

NEXT

S.A.C.
Meeting

Tuesday, Feb. 22, 5:00 PM

Student Senate
Office

EVERYONE IS INVITED

ARMY & NAVY SURPLUS DISCOUNT

The Army-Navy Discount Store that is a MUSEUM too!!

Wild * Weird * Unusual * Interesting

Footlockers * Trunks * Canvas * Tarpaulins * Truck & Boat Covers * Life Rafts * U.S. Army Down Sleeping Bags * Army Field Jackets * 13 Button Navy Wool Pants * Navy Bell-Bottom Dungarees * Air Force Giant Parachutes * Fish Nets * Large Foreign Flags * Nazi Helmets * Antiques * Ships' Wheels * Lights * Binoculars * Telescopes.

Open Sundays and Holidays

262 Thames Street, Newport, R. I.

847-3073

EDITORIAL

Past Skeletons Still Remain

While many students were away during the intersession break, the past was brought into the present when the former president of Roger Williams College, Dr. Ralph Gauvey, was under consideration for a tribute to be given to him by the college. To those who remember him, it was a visit back to 1975, a time when the college was under an extreme amount of pressure. Twelve teachers were to be axed by the administration to meet expected budgets, this would have effected 20% of the majors offered by RWC. Many frantic students who would have been without a major if the teachers were cut, began searching for another college to fit their individual needs.

Picket lines surrounded the administration building expressing the hapless views of not only the students but from aggravated teachers as well. Any form of communication was severed between the constituencies until a rally was developed which created a direct debate between Gauvey, faculty and students. Nobody sat idle for everybody participated in one way or another during the retrenchment crisis.

During the summer which followed the retrenchment spring, former President Gauvey was placed on sabbatical and another administrator was expelled. Since then, both the college administration and other segments of the school have been trying to change and even erase those memories of the past. Everybody has some idea where we stand today and when one looks back and compares it with the present, the problems of the past have pretty much died away. All that is left is the memories.

The Board Of Trustees have decided to hold off for awhile and wait until the impressions of the past have left but will they ever leave? I believe that no matter what happens, or how much time passes by, the past is still there and nobody can change that. The question now is should the college stimulate the past by developing a tribute to a president that the college removed? Or should the college leave the past alone and let the pages of history collect there collective dust?



DR. MARSHALL FULTON, MRS. NUALA PELL, and MR. PHILLIP ANDERSON scan a future model of Roger Williams College. The model was made by a student from the engineering department at RWC and presents the work during a Trustee-Student luncheon last week.

New College Atmosphere Is Frightening Experience

By JIM RAINEY
Staff Writer

Going to a new college from a junior college can be an awesome experience. For example registering for classes can border on science fiction, with classes that you need for your degree falling right out from under you.

Another hazard in this new adventure is trying to mix in to the mainstream of student social life,

with all it's customs and quirks. It inevitably turns into either a very happy transition, or one that is quite traumatic.

Gazing at the campus from the student parking lot, across a vast field of ice and dead grass can give one a impression of Orwell's Utopia. The brown and white colored building, logically placed leading down to Narragansett Bay.

Students living in cubicles their

first time. They come from all over the east coast, seeking knowledge to fulfill their goals, all the while living in a beehive existence as a 'Resident Student'.

Another facet of being new on campus is learning how to deal with the faculty and administrators, which I found to be quite easy.

Happily, I would like to say that I am very optimistic about the future, and about college.

All Letters To The Editor are welcomed by the QUILL editorial board. The length of each letter should not exceed 250 words. We reserve the right to edit material only for space, libel and/or slander. All letters must be typed and double spaced in 60 spaces per line and turned into the QUILL office by Friday.

THE QUILL needs AD REPRESENTATIVES

Substantial Commission
Contact: Bill Alicandro
Home 846-0244 Office 255-2200



Published Weekly in Bristol by Student Publications, Inc.

Undergraduate newspaper published for the students of RWC, Bristol, R.I. It shall be organized to provide a news service to the student body. It shall also be considered legally autonomous from the corporate structure of Roger Williams College as it is supported totally by the students through the student activity fee and outside advertising revenue. In this sense it must be responsible only to the student body of Roger Williams College. Unsigned editorials represent the views of this paper. They do not necessarily reflect the opinions of the faculty, administration, or student body as a whole. Signed editorials, columns, reviews and letters represent the personal views of the writers.

Editor-in-Chief	Gee Aertsen
Business Manager	Bill Alicandro
Managing Editor	Eugene Coulter
Feature Editor	Bruce Allen
Sports Editor	Ben Hellmann
News Editor	Wally Argo
Photo Editor	Debbie Craven

Staff Artist—Santo DiGati. Paul Guillotte
Writers—Stephen Wend, Lisa Weiss, King James Weyant, Stephanie Fox, Meredith Coia, Bill Winter, Steve Moore, Mel Tabor, Karen Tobia, Mark Smith, Dottsie Baker, Marcie Cavaliere, Gary Miller.

Photographers—Armand Teixeira, James Voik, Derrick Washington, Bill Geraghty.

Cover-Up Found For MarijuanaSmokers

From: Prov. Journal Feb. 7,77

LAWRENCE Kan. (UPI)—Supervisors in a state-owned dormitory at Kansas State University have given up trying to stop students from smoking marijuana and simply tell them to put a towel under the room door so it can't be smelled in the hallway, according to the student newspaper.

Interviews by the University Daily Kansan with resident assistants

(RA's)—upperclassmen who receive room and board to serve as supervisors indicate smoking is so widespread in some residence halls that they cannot realistically enforce a university policy against it.

"There's so much of it," said Tom Egan, an RA at Hashinger Hall which caters to fine arts students by providing studios for their projects.

"This dorm may be a little more lenient because of the types of

people who live here," Egan said.

He estimated that 80 percent of Hashinger residents have at least tried marijuana and said the staff does not take action unless it receives a complaint. The residents are asked to cover up the smell because it's impossible to stop them from smoking, he said.

Egan was one of several RA's and university officials interviewed by the University Daily Kansan on the subject.

Fred McElhenie, associate dean of men, said he supports strict enforcement of the university policy which calls for those caught to be warned and possibly kicked out of the dorm. But he said RA's don't necessarily look for offenders and residents do not have to open their doors if an RA knocks.

Tax Structure Alternates

WASHINGTON D.C. January 7, 1977 - The Internal Revenue Service has proposed a change in the tax structure which would effect members of college faculties, staffs and administrations throughout the nation. IRS proposes to consider "tuition remission", usually enjoyed as a privilege by college employees' spouses or children, as taxable 'in kind' income.

The current law holds that tuition remission services are tax exempt scholarships. The National

Education Association points out that such action may well be selective tax discrimination, for only educators have been singled out by the IRS while other professionals such as doctors and lawyers will remain exempt from providing similar 'in-kind' services.

The National Education Association has launched a campaign against the proposed change. For further information, NEA advises interested persons to contact Rosalyn Baker by telephoning 202-833-4325.

Classifieds

For sale: one SCUBA PRO air tank very reasonable, 1976 V.I.P. Call or see Gordon or Nick in Unite 1.

ANYONE who has access to an XL movie camera (does not need movie lights) PLEASE contact Mack in the cafeteria.

APARTMENT to share in Bristol. Female roommate wanted in mid 20's or older. If interested please call 253-4541.

WROG needs records. Any donations will be accepted. Contact either Mat Egan, at 3416, or Dean of Students office.

The Quill
Needs You!
We Need
Writers,
Artists,
Photographers,
Typists,
and a
Goodwill
Ambassador.

R.W.C.



STUDENTS IN LONDON

Next Stop: London

Today twenty students participating in the R.W.C. London Theatre Program will begin their first full day in the city that William Grandgeorge, Director of the Theatre Department claims to have "the best and most varied theatre in the world".

Under the direction of Mrs. Judice Swift the twenty students, sixteen from R.W.C., one from St. John's University in Minnesota, one from the University of North Dakota, one from Bennington College Mass., and one from Emerson College in Boston will spend the next three months in London England soaking up the culture, so to speak, and seeing a lot of theatre.

For the entire next three months these twenty students will be seeing up to five shows per week,

traveling through areas such as Southern London, Oxford, Canterbury, and anywhere else they choose to go, and taking anywhere from one Independent study, to five theatre, and British Culture courses.

During a recent QUILL interview, William Grandgeorge was asked why, why all the study, all the work? Mr. Grandgeorge answered simply, "In the theatre it is required that the student can do anything," and as he pointed out, "London is the city of "tremendous cultural knowledge". He added, "It's an opportunity for students of theatre to see the finest and most varied theatre in the world, in addition to broadening the students basic understanding of his culture."

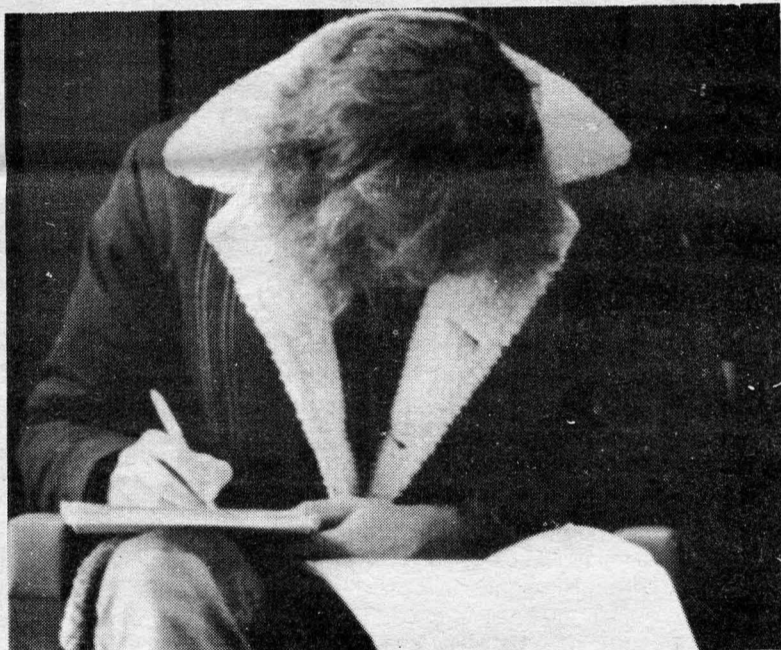

LAST MINUTE course changes are made by frantic student.

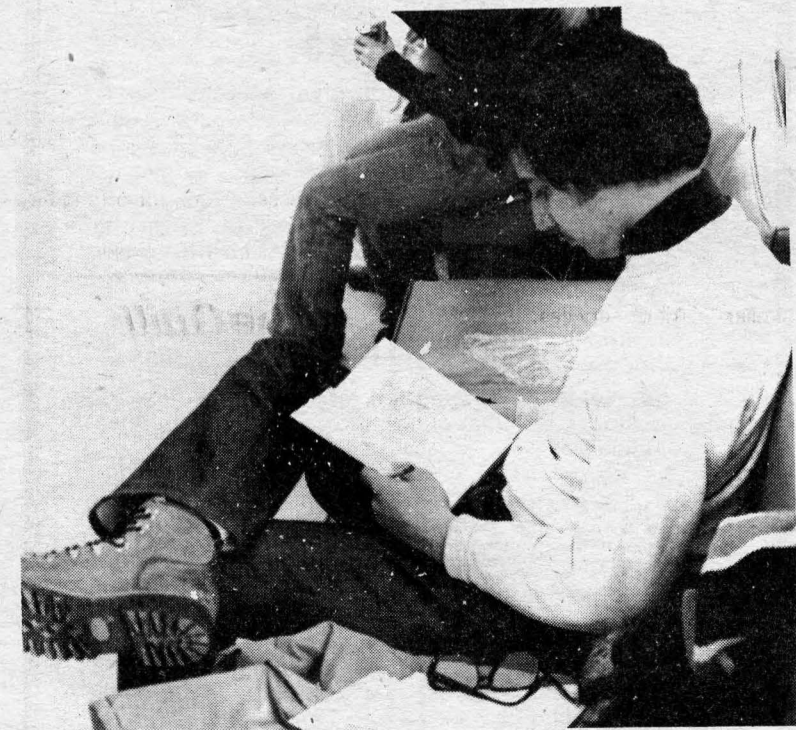

CLASS SCHEDULE is finalized and studied in the Student Center.

Continued from Cover
Not only were teachers and students unhappy with Dr. Gauvey, but so was one Trustee member in particular who was Mr. Robert Rylon Miller. In the March 25, 1975 issue of the QUILL an article conveys Millers view this way;

'Gauvey, Miller said had not been able to develop an effective administrative team and administrative personnel reporting directly to the president. The college, Miller said, had lost capable senior administrators due to Gauveys administrative weaknesses.'



THE CAST OF "ON STAGE," a Coffeehouse Theatre musical featuring songs from the twenties on up to the seventies was presented as a send-off for England bound students. Top from left to right: Peggy Mandigo, James L'Ecuyer, Laura Donovan, John Caliri. Bottom: Susan Meta Thompson, Neal Delaporta, Sherie Seff, Robert Anderson. (Photo by Boswell Airheart)

Benefit Dinner Held

The RWC Theater Dept. hosted a \$10 a plate dinner for the benefit of students participating in the London program last Thursday evening. The benefit, held in the Bayroom also included the musical production "On Stage", a review featuring selected show tunes from the twenties through the seventies.

After drinks and a "steamship round" banquet William Grandgeorge of the Theater dept. invited guests over to the Coffeehouse Theatre for the show. Surprisingly the performers in the production served coffee and desert to the guests as part of the evening. The show included songs from such musicals as "Porgy and Bess", "American in Paris", and "Milk and Honey". One of the numbers entitled "Brush up On Your Shakespeare" from the 1951 musical "Kiss Me Kate" gave advice for the love-lorn; to get a little "culcha", as the members of the London campus will hopefully do.

Proceeds from the benefit go toward travel expenses for the 20 students expecting to go. According to acting instructor Betsy Argo the students left Monday and will return the fourth of May. She also stated that the students will be chaperoned by Judy Swift, a Theater Dept. faculty member at U.R.I. who is on sabbatical and her husband, head of the music dept. at U.R.I. Students will study British culture, architecture, and theater. There will also be courses in Shakespeare, acting and directing.

Daniel Brandt, one of the students excitedly anticipating the

trip commented on his expectations. "I think in the Theater, I'll be able to stage manage a show over there, a production. It might possibly be the French theater, which is like off-off Broadway, comparable to New York. I think it's a fantastic opportunity... We're going to see everything. They have

tours that go to Stratford in Avon, all through Brenton and all over the countryside. In three months you can do a lot." William Grandgeorge commented that he feels the most valuable thing students can learn in England is how a different culture "lives, thinks and feels."

Photo World 437 Hope St. Bristol

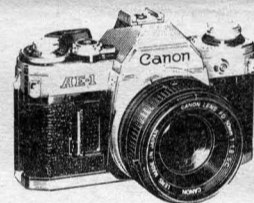

Cameras by
CANON
FUJI
MAMIYA

Used Cameras and Lens By
MINOLTA PENTAX

Chemicals Zoom Lens
Accessories Straps
Developing Belt Buckles
Paper

Darkroom Rental

Reasonable Rates - Complete Facilities

Stop in and Browse

★ Student Discounts ★

JAZZ CLUB

★ HARPO'S ★ Of Newport

Tonight

JACK RADCLIFFE
AND THE VIPERS

Fri-Sat

"BACKSLAP BLUES BAND"

Mon-Tues

"SWEET PIE"

Downing St.

846-2948

Hawks Handle Hawthorne

By Ben Hellmann
Sports Editor

Coming off a strong 88-78 victory against Keene State, the Hawks defeated Hawthorne 81-73 in a close and exciting game last week.

It did not start off exciting for the Hawks as Hawthorne dominated with outside shooting and tip ins from well placed rebounding. The Hawks were themselves guilty of several ball handling miscues early, as Hawthorne built up a 22-14 advantage seven minutes into the game.

Craig Hitteshew then came alive and started pouring in many of his 17 first half points. "Cheese" Holloway and Kevin Wynne pumped in a few baskets as the Hawks moved into a 24-24 tie with eight minutes remaining in the first half.

During the final eight minutes in the first half the Hawks maintained a narrow margin throughout, holding on to a two point 42-40 advantage at halftime.

In the second half, the Hawks once again came out sluggish. Outscored 7-0 in the first two and a half minutes in the second half, the Hawks saw their two point halftime lead turn into a 49-44 deficit.

However, in the next couple minutes of play the Hawk's fast break generated some vitally needed momentum. Baskets by Holloway once and Wynne twice

Basketball Bombs Out Opposition

Thursday's game against Western New England was less than artistic, but RWC showing more overall poise won going away by a final score of 70-48.

The Hawks took advantage of early rebounding and kept Western New England outside while establishing their running game. Rushing their offense, Western New England was guilty of several turnovers, leading to a number of fast break baskets by the Hawks.

Eight minutes into the game the Hawks led in fast break baskets and overall score by a 12-4 margin. Double teaming, pressure defense had Western New England guessing early.

However the Hawks themselves were guilty of several ball handling errors, trying to establish a "run and shoot without much pattern" offense. Meanwhile, Western New England started positioning themselves under the boards and took advantage of several tip ins in buckets.

The Hawks seemed quicker and in better control than the scrambling Western New England team. Six minutes left in the first half the pattern of play for the game seemed established, as the hawks assumed a 24-14 lead.

Then in the last two minutes of the half the Hawks became more deliberate on their offense, patiently waiting for the open man. This style of play proved somewhat successful as they occasionally found the open man and capitalized by hitting the bucket.

RWC went into the locker room at halftime maintaining a ten point 34-24 advantage.

In the second half both teams came out fast and sloppy. Then the Hawks went into a stall offense to protect their ten point lead. However, the Hawks couldn't capitalize on opportunities when they presented themselves and Western New England came dangerously close at 44-38 with six minutes remaining.

Hawk scoring was well balanced with four in double figures. "Cheese" Holloway and Ed Morris each had a dozen points. Kevin Wynne and Craig Hitteshew also contributed ten points apiece.

The basketball team now holds a record of eleven wins and six losses for the season. The next game will be this Friday.

turned the score around once again in a brief 90 second span. The 49-44 deficit turned into another slim one point advantage 50-49 for the Hawks.

Much of the second half turned out to be the Kevin Wynne show, just as the first half could have been

Cheerleaders Enthusiastic

Co-Captain of the cheerleading squad Lori Gutzwiller says she joined because, "There was a lack of women's athletics being offered here and much of the cheering by spectators appeared disorganized."

Lori hopes that the squad continues successfully into the future but feels that "It is not as successful as I would like it to be. There should be more dedication on the part of a few individuals. For a first year squad I believe it turned out very well. In the next few years with added publicity, it should be a good thing for women's athletics here at Roger Williams."

According to Lori, "Cheerleading demands a lot of work and time. The time is well spent because the activity keeps you in shape."

In conclusion Lori feels that, "More school unity should develop in organized spectator participation in the cheers. A hundred voices sound stronger than ten voices and shows more school spirit too."

considered the Hitteshew show. Craig Hitteshew scored 17 points in the first half to offset Hawthorne's hot shooting, and Kevin scored 14 points in the second half to discourage a Hawthorne comeback.

Throughout the second half the Hawks continued improving their defense, being particularly effective at double teaming the ball which resulted in abundant Hawthorne turnovers. Hawthorne still hit a sufficient number of 20-25 footers to keep the game close.

At the end of the third quarter the Hawks still held on to a slim five point lead at 64-59. Hawthorne continued to bomb from outside and it appeared that the game was going to go down to the wire.

With three minutes to go the Hawks held on to a slim 72-71 lead, but then the momentum switched toward the Hawks direction. "Cheese" hit a bomb with 1:30 remaining to give the Hawks a 74-71 lead. RWC then moved into its four corner stall offense but got anxious and lost the ball on what could have been a very costly turnover indeed. However, the Hawks pulled down a decisive defensive rebound, "Cheese" flew down the court and threaded a neat pass to Kevin, and the Hawks were in front to stay.

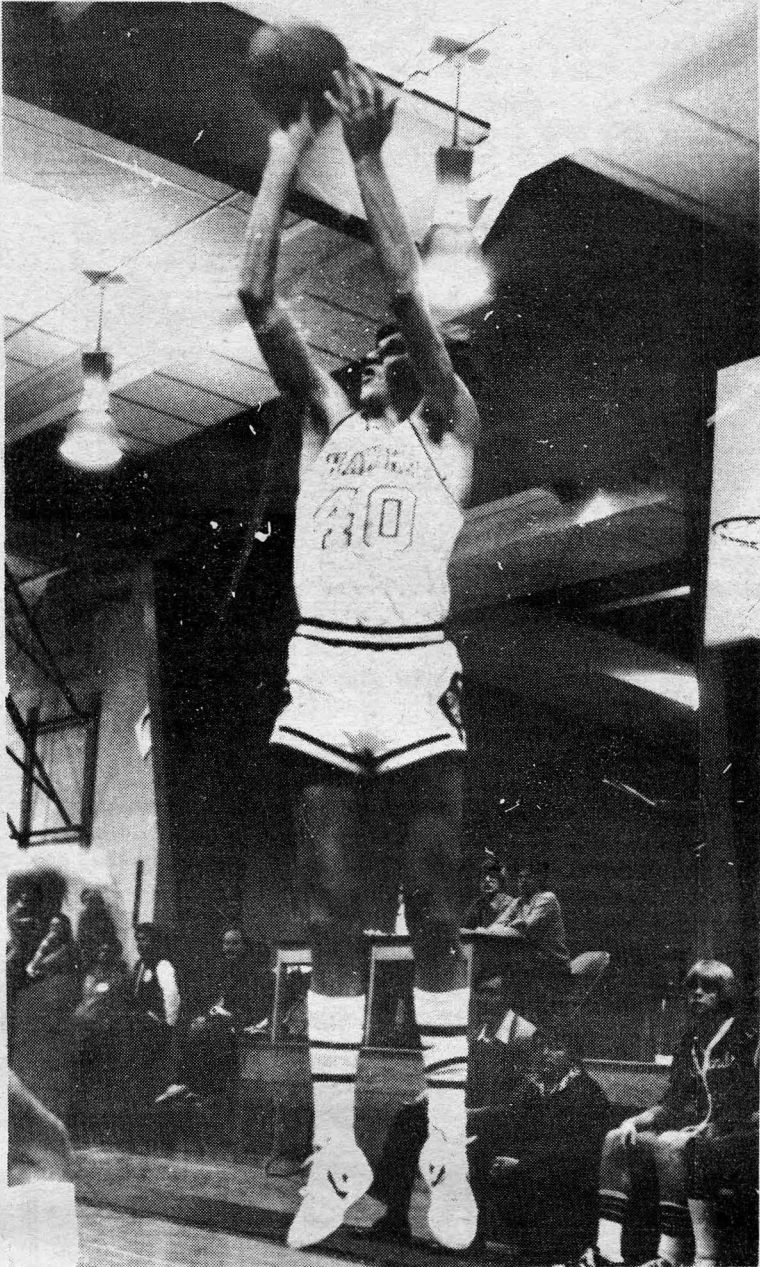

Craig Hitteshew goes up for a jumper against Hawthorne in action last week. Scoring 17 of his 23 points in the first half, Craig can hit from outside as well as being tough on inside rebounding.

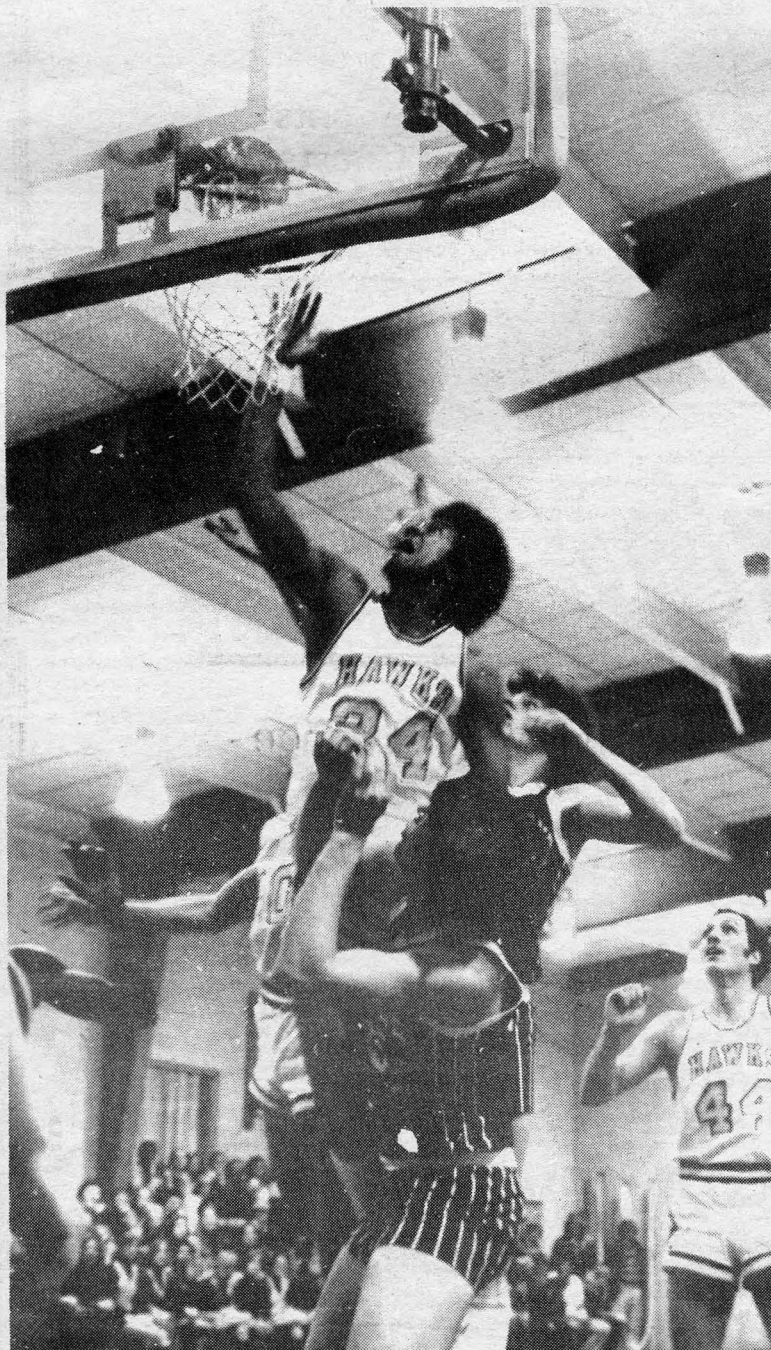

Keith Gurley makes certain the ball remains in the hoop in Hawk action last week. Tough under the boards, Keith can also be seen hitting an important jump shot when the situation demands it.

NICK'S PLACE

BRISTOL FERRY ROAD
PORTSMOUTH R.I.

One Mile South of Mount Hope Bridge

Home Made Pizza

Plain Cheese
Sausage
Pepperoni
Chourico
Onion
Mushroom
Pepper
3-Way Comb.
2-Way Comb.
House Special

N.Y. Style Cheesecake

Open Daily
11:30 a.m.
'til 1:00 a.m.

Entertainment
Wed-Fri-Sat
8:30 'til 12:30

Call Ahead:
683-4490

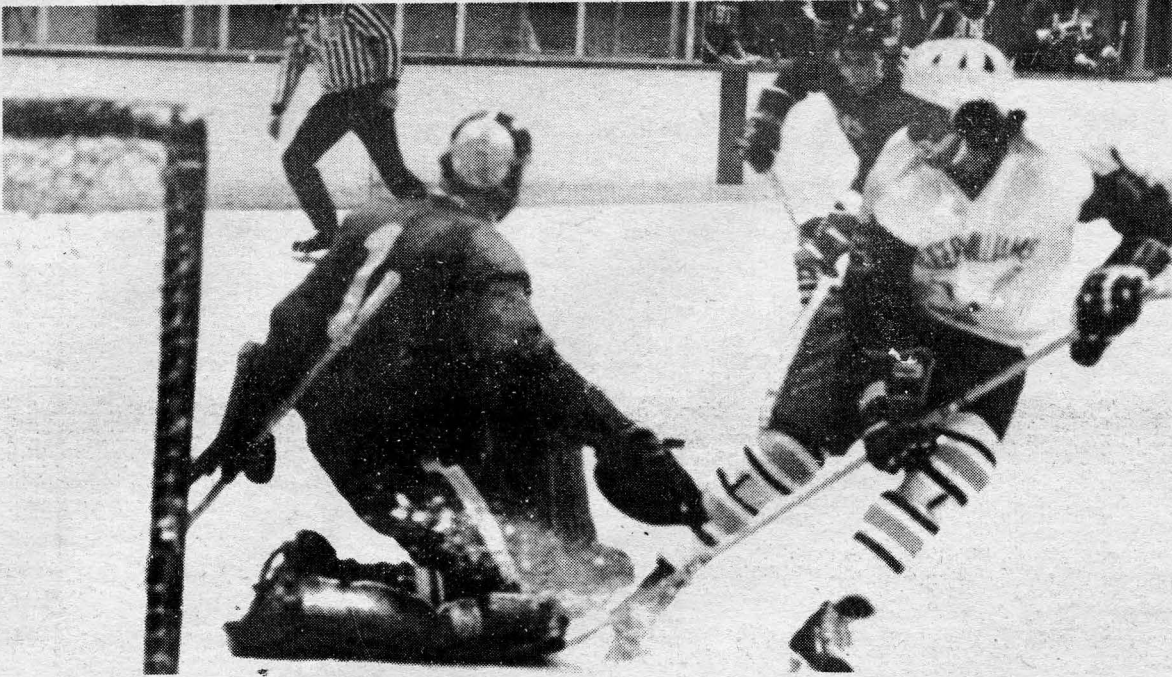

John Maloney fires a shot at the goal in action last week. Hawks were victorious over New Hampshire College by a 4-2 score.

Hockey Succeeds Against New Hampshire College

The Roger Williams College hockey team defeated New Hampshire College 4-2 last Wednesday night at Bay State Arena, Seekonk Mass.

The Hawks came out hungry for a win and their strong defensive, hard hitting play reflected this desire. New Hampshire College got things going first testing Hawk goalie Jay Coyle with 12 shots in the first period, scoring just once at 9:20. The Hawks would take none of that though as Bobby Langelo tied things up just a minute and a half later. The first period ended with the score tied 1-1.

In the second period Roger Williams' high scoring first line of Charlie Berthiaume, John Crouse and Keith Gemmell did the job as

Charlie whipped his 10th and 11th goals of the season past New Hampshire's befuddled goalie. Both Gemmell and Crouse assisted on the goals.

Coming into the third period with a 3-1 lead, the Hawks wasted no time in putting the game on ice as George Promades took a neat pass from John Maloney, broke in alone and slipped a beautiful ice level shot into the far corner of the net making things tough for New Hampshire. The goal came just 23 seconds into the period. Jay Coyle and the Hawks clicking defense fended off any further attack for the remainder of the game, final score 4-2.

Wrapping up the month of January, Roger Williams dropped

three games in a row while winning none, losing to St. Francis 8-3, Assumption 9-4 and Nichols 7-2. Senior Jay O'Neil showed excellent goaltending form in thwarting 48 of 55 scoring opportunities against Nichols College.

Hopefully the Hawks can keep up their winning ways. They have won four of their last seven games totalling a record of four wins and five losses. The top five leading scorers for the Hawks stand as follows; Charlie Berthiaume 11 goals 6 assists, Bob Pendergast 6 goals 10 assists, Captain John Crouse 5 goals 6 assists, freshman Keith Gemmell 3 goals 5 assists and sophomore John Maloney 3 goals 3 assists.

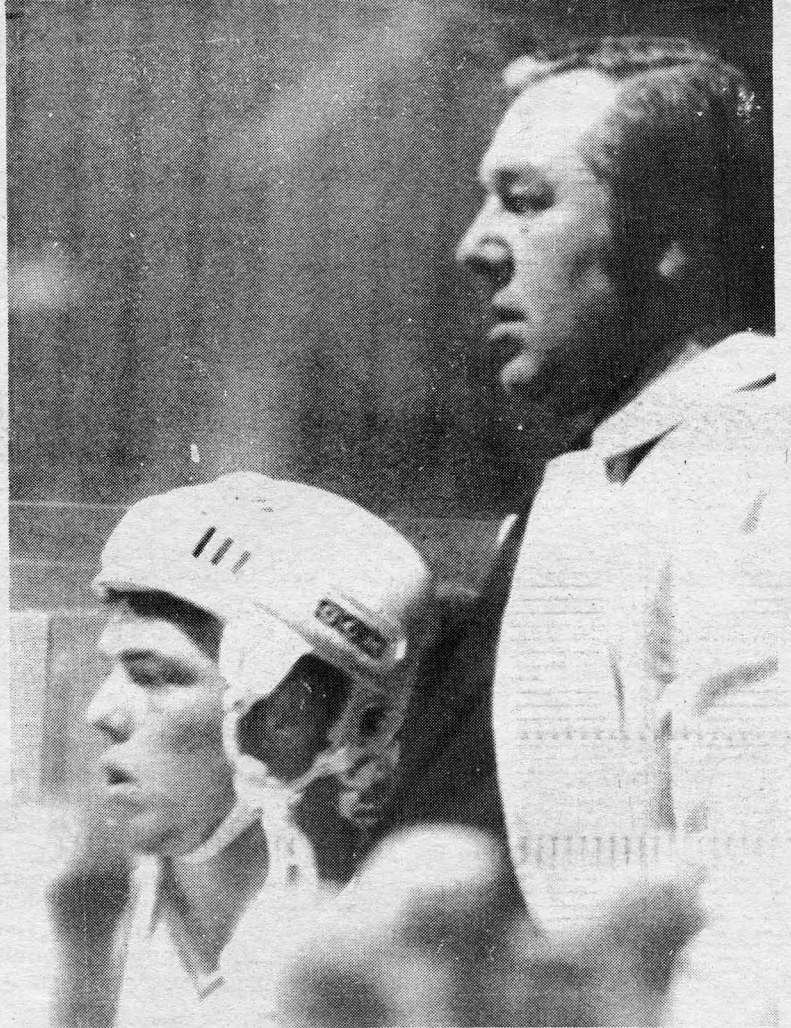

Coach Richard Reinere looks on intently as the Hawks Hockey team comes up victorious against a strong New Hampshire squad by a 4-2 margin.



Tom Riley guards the puck against the opposition as the team and himself move down the floor in an attempt to score.

Swim Team Meets Again

The Roger Williams College Swim team is again meeting on a regular basis. Although practices were held during January intersession, attendance was minimal.

The men and women are now in the final preparations before they meet with Nichols College on February 12th. The opposition is said to be quite a well established team, but RWC Swim team is now

working closer together to form an enthusiastic team effort.

The practices are held on Tuesday, Wednesday, and Thursday evenings at 9:30 P.M. All are welcome to attend practices at the Bristol YMCA. The swim schedule includes meets with Nichols College on February 12, and Connecticut College on February 23rd in New London, Connecticut.

Tennis Team Seems Strong

The Tennis team will soon be competing against other colleges. Members on this year's team will be limited to seven, according to Dick Yakavonis Tennis coach.

"In the past higher ranked players wouldn't show up because someone could play in their place. The number one priority is academic' but the Tennis team commitment should come before socializing," says Yakavonis.

When asked about the tennis courts to be built on campus Coach Yakavonis replied, "I've kind of given up on the tennis courts. Money seems to be the only stumbling block. Fund raising never got off the ground last year, this could be distinct possibility this season."

Coach Yakavonis has selected senior Rob Brodie to act as player coach, since the coach can't make many practices due to a heavy workload. Rob has been given the job of scheduling and coach Yakavonis feels that, "Rob deserves the responsibility of player-coach. It will provide experience for him and will aid the team effort in my necessary absences.

At this time it has been decided that once tennis moves outdoors practices will be held at Mt. Hope Racket Club on Tupelo street off Route 136, although all matches are to be held away. "One of our big headaches is finding a place to play. All matches scheduled away doesn't help team spirit," stated Yakavonis.

Concerning the upcoming season Yakavonis says that, "There are two or three good prospects to aid the team's chances this season. Most of last year's team has returned along with new promising freshmen. The team just has to continue to build and get better."



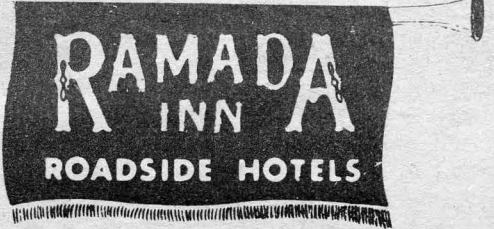

A Real Fun Spot

Anthony Road

Portsmouth

683-3600

We Are Happy To Have RWC Students As Our Guests At THE RAMADA

Through MONDAY

"THE NEW CENSATIONS"

TUESDAY

"SUNSHINE"

Friar Tuck Lounge - Dancing Fri & Sat Country Kitchen open till 2AM Biggest Night Club in R.I.



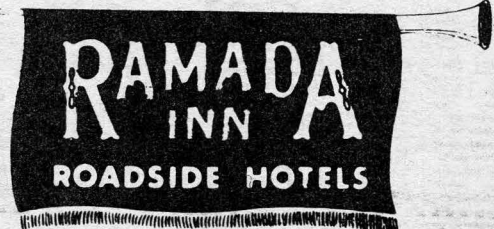

Ousted President May Get Tribute

By GEE AERTSEN
Editor In-Chief

The Board of Trustees has chosen to hold off in giving a tribute to former Roger Williams College President Ralph E. Gauvey because of negative feedback received. The decision follows recommendations submitted by a special committee comprised of different constituencies of the college.

Dr. Guavey was removed from his office in the summer of 1975 after student and faculty protests which resulted after the decision to retrench 12 teachers which would have effected 20% of the majors at Roger Williams. Gauvey was placed on sabbatical for a year and reports indicate that he is still looking for a job.

Mr. Philip Anderson, Chairman of the Committee to Honor Dr. Gauvey mentioned that last spring, the Board of Trustees had proposed to name a building on campus after the former president. There was much discussion about the issue at that time. It was decided that a special committee be developed to come up with recommendations for an appropriate tribute for Dr. Gauvey. Other members of the special committee are Mr. William Grandgeorge, Director of the Theatre Department, Mr. Roland Shappi, Special Assistant to the President, and to give student thoughts, Gee Aertsen.

Several Ideas Were Proposed
There were several ideas brought up at the initial meeting on January 12 of this year. Mr. Grandgeorge brought up an idea of building a bell tower. The Bristol campus was



DR. RALPH GAUVEY

originally built to center around a bell tower. The tower was cut from the budget at that time because of student protest in the QUILL. The current price tag for a bell tower would be in the neighborhood of \$90,000 and because of this, the idea was scratched.

Mr. Roland Shappi suggested the development of a full-funded scholarship for a needy student. Shappi mentioned that, "...Ralph was always interested in the underprivileged kid." Such a fund however would require \$200,000 to sustain it over a period of time. Other thoughts that were raised were the naming of the main gate, the Gauvey Gate, renaming the Administration Building of the Conference room on the second floor of the Administration building in Gauveys name.

Gee Aertsen suggested that if a tribute was to be made that an academic room be developed in the same area of study as Gauvey held as his major in school.

Trustee Member Unhappy
Continued on Page 5

IN-SIDE:

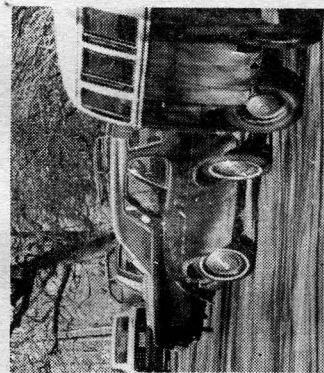

VIOLATORS BEWARE

See Page One

Skip Dinner Tonight

See Page One

Students In London

See Page Five

Major-Minor Proposed

See Page Two

Hawks Winning Streak

See Page Six

WHAT'S HAPPENING

FLICKS

All films will be shown in Lecture Hall 129, in the Classroom building at 8:00 and 10:00 p.m.

Fri. 2/4 **Parallax View**, starring Warren Beatty

Fri. 2/11 **Serpico**, starring Al Pachino

Sat. 2/12 **Marooned**, sponsored by Star Trek Club

Fri. 2/18 **Paper Moon**, starring Ryan O'Neal and Tatum O'Neal

Fri. 2/25 **The Other**, starring Uts Hagen and Diana Muldaur

NIGHTSPOTS

Bojangles; Purgatory Road, Newport (846-8852)

Bourbon Street; Williams Street, Newport (849-4747)

Bovi's; 287 Taunton Ave., East Providence (434-9670) Duke Belair and his Big Band every Monday night.

Eliza's; State Street, Bristol (253-2777)

Mr. "T's" Sidedoor Saloon; Bradford St., Bristol (253-9848)

Harpo's; Downing Street, Newport (846-2948)

Ramada Inn; Across the bridge. (636-3600)

Salt; Thames Street, Newport (847-9527)

PLACES TO GO

COFFEEHOUSE THEATRE-A different show every Friday presented by RWC theater students. 8:00 and 10:00 p.m. Refreshments included. This week, "A Dorothy Parker Valentine," a hilarious review of some of Miss Parkers selected works.

Christian Lighthouse-Every Tuesday, in the Common lounge, Dorm 1, Tower B, 9-11:00 p.m. music, refreshments, conversation. Everyone invited. Free.

Editor's note: All clubs and organizations within the RWC community are urged to submit news of activities or events for the future by our deadline every Friday, 10:00 a.m. Thanx Seth.