

Roger Williams University

DOCS@RWU

Roger Williams University Yearbooks

RWU Archives and Special Collections

1989

Changes, 1989

Roger Williams University

Follow this and additional works at: <https://docs.rwu.edu/yearbooks>

Recommended Citation

Roger Williams University, "Changes, 1989" (1989). *Roger Williams University Yearbooks*. 20.
<https://docs.rwu.edu/yearbooks/20>

This Yearbook is brought to you for free and open access by the RWU Archives and Special Collections at DOCS@RWU. It has been accepted for inclusion in Roger Williams University Yearbooks by an authorized administrator of DOCS@RWU. For more information, please contact mwu@rwu.edu.

ROGER WILLIAMS COLLEGE

CHANGES 1989

**ROGER WILLIAMS
COLLEGE
1989
CHANGES**

*Old Ferry Road
Bristol, Rhode Island
02809*

REMEMBER When we were

...

Freshman ...

We couldn't remember where our classes were held but we did remember the school's cafeteria, dorm bathrooms and dorm parties. As well as Hurricane Gloria, the last of the public alcohol carrying Spring Weekend, who could forget the car burning? The

first annual Ray Boston Summertime-Anytime Beach Party, John Butcher, John Caferty and the Beaver Brown Band, Reggae Roller Skating, when Mount Hope Bridge got it's spring face lift and our first step toward being adults — College Finals!



Sophomores ...

We got a little smarter and a little better but the teacher's strike made it a little harder to feel enthusiastic about learning. The strike lasted for only a few days but boy did we have fun. During this year 38 Special, Joan Jett and Joe Piscapo showed up with

Chuck Mangione and the first annual Max Creek Show. The Architecture Division was on campus with it's shiny new building, Finally, for those who lived on campus we got our 'Blue' special stickers and we no longer ate the cafe food but Classic.



Juniors ...

Most of us moved to Almeida, off campus or just stayed here but the friendships we built kept us together. We now have learned that going to college is more work than play, but when we needed a break the local bars did the

trick. For it wasn't the booze but the bands and friends that were there that counted. Also during this year 1964, Georgia Satellites and Jay Leno stopped by, the second annual Ray Boston Summertime-Anytime Beach Party

happened along with Mary ann's car exploding near Dorm III. The Dean of the College resigned, or so they say, Otis Day came to Toga and the Student Senate closed it's doors due to lack of participation and interest.



NOW THAT WE ARE SENOIRS . . .

Our Party, Party, Party images were put on hold to think about issues that concerned us. We brought back the Student Senate, Governor De Prete came to talk to students during Business Week, QRI went to full power-100 Watts. Spring fever was in the air with a carnival, Meatloaf came to dinner and Rocky Horror Picture Show was an occult classic not to be missed. A Pseudo RWC fraternity was seen around campus (remember those purple ties) and we learned that Rudy could still tow anything — even when it wasn't our fault. Also a new toll both was in-

stalled instead of the usually gate, WHY??? Graduation brings about a time when people remember the past and think about the future because in these months a dramatic wonderful change will be brought about. We no longer depend upon our parents but ourselves. We can learn, live and deal with ever changing problems and obstacles in our way. I hope the years here at Roger Williams College brought about changes that make you the best person you can possibly be. I hope that the many years ahead of you will be just as inspiring. Best wishes to all.





Ray Boston



Summertime Anytime Beach Party



Ray Boston



... Summer Fun in February



RAY BOSTON

AND HIS

SUMMERTIME ANYTIME BEACH PARTY



THE ROCKY
HORROR
PICTURE SHOW

November 19, 1988
RWC STUDENT ACTIVITIES COUNCIL



Meat Loaf

On Saturday, September 24th, Meatloaf was welcomed by over 300 students to Roger Williams College. Meatloaf was dressed in black and was accompanied by his 4 member band with two female backup singers. They sang past songs from their triple platinum album Bat Out Of Hell and Bad Attitude. This concert was SAC's first major event of the semester which turned out to be just what the school needed to wake up the year.





VALENTINES DAY



HALLOWEEN

Veterans Day



Who Could Forget This Man?



Yes, this is the man that ticketed and towed our cars and trucks. We tried our hardest to talk him out of doing it.

For four years we panicked at the sight of this man with his blue uniform and who could forget his stone face! This man has no conscience. "I was just leaving" "I had to go to the nurse" and "I can park here after 5, right?" were

just some of the classic lines used on Rudy but did he listen..no. But when the sun went down Rudy went home and we felt as ease parking in back of the cafe, or anywhere on campus.

As they say, all good things we left RWC and Rudy too. But I bet that there will be times when we will take a look back and remember Rudy. Scary ain't it?

RWC'S
own:

the

N
O
B
O
D
Y'S

Opening
for ...



THE
H O O T E R S



THE CARNIVAL





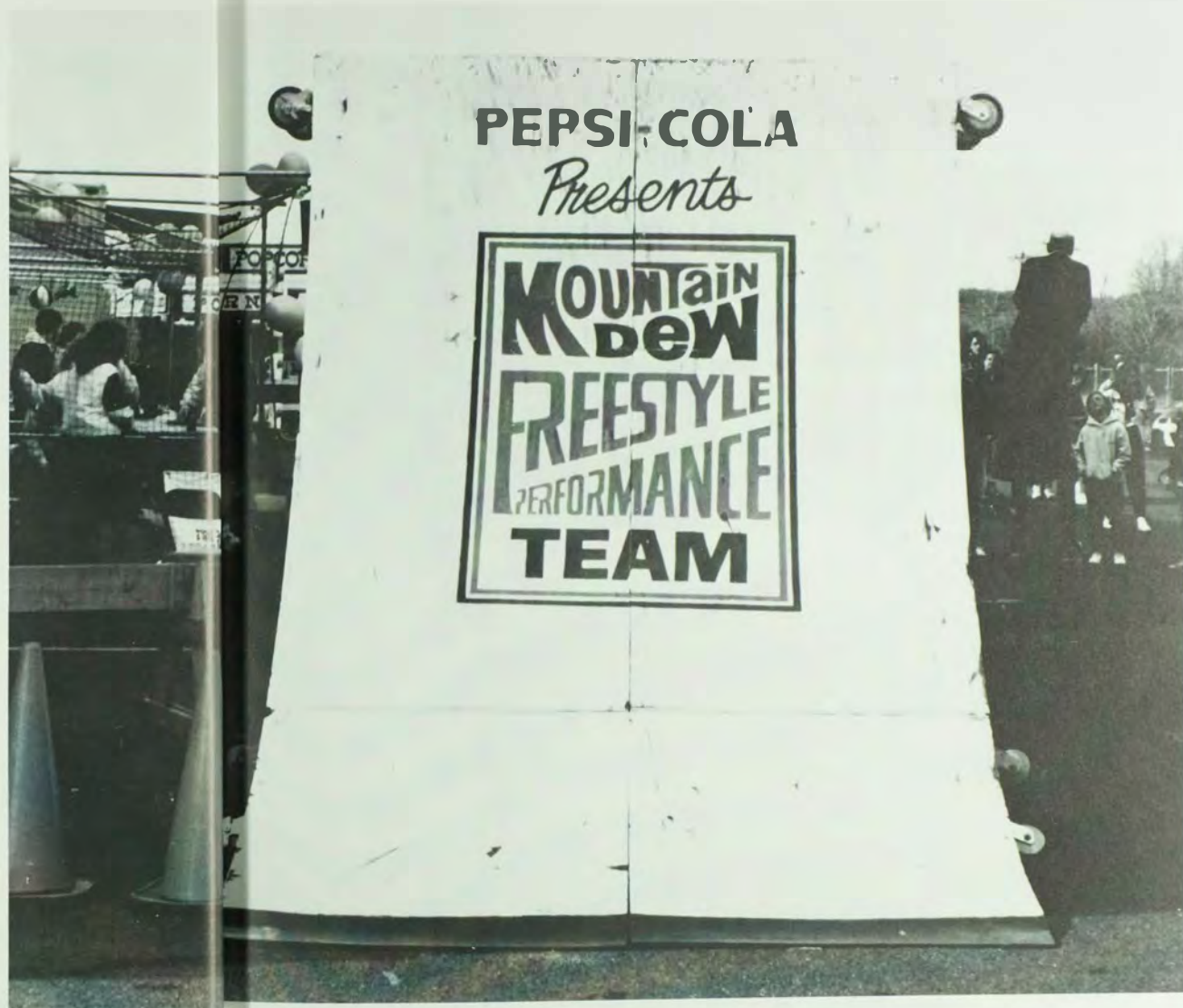





R
A
T
NIGHT







Commencement Ball

April 28, 1989



*at the Newport
Marriott*









G R A D U A T I O N

May 21, 1989









Presenting

The Graduating Class of

1989



Kevin R. Amaral
Management



David J. Angelone
Business Management



Philip C. Anthes
Computer Information
Systems



Kiersten K. Asbeck
Marketing



Maria K. Bertolami
Biology



Kim M. Bennett
Marketing



William L. Blais



Donna M. Bombino
Business Administration



Deborah E. Augustitus
Business Administration



Douglas E. Austin Jr.
Architecture



Kelly J. Averill
Fine Arts



Andrea J. Barouxis
Business Administration



David Bosselman
Business Administration



Todd Bourcier



Scott A. Botle
Architecture



Linda Boyden



James P. Bauer
Studio Art



Laurie Becker
Business Administration



Cheree Bellofatto
Creative Writing



Laurie-Ann Benciveng
Marketing



Beth L. Bradbard
Civil Engineering
Technology



Laura J. Buden
Business Administration



Eve M. Buglione
Psychology



Christina L. Burdo
Business Administration



David A. Doyle
Civil Engineering



Michelle M. Dubeque
Psychology



R. Scott Duryea
Construction Science



Karen C. Englisby
Psychology
American Studies



Elisa Ferrante
Business Administration



Diana L. Ferreira
Business Administration



Dorothy Fierimonte
Business Administration



Mark T. Flynn
Architecture



Debbie Erna



Amy Ewing
Marketing



Thomas E. Faller
Business Administration



Karen M. Fardy
Marketing



Gayle J. Fraser
Biology



Sharon L. Fraser
Paralegal Studies



Elizabeth M. Fried
Marine Biology



Jill E. Fuller
Business Administration



Michael S. Farkas
Business



Michael J. Farrell
Administration of Justice



Suzanne Fedeles
Marketing



Kevin D. Feldmann
Business Management



Tim A. Geitz
Architecture



Lisa Gianelli
Business Administration



Tracy A. Ginna
Marketing



Gerald J. Giusti
Construction Science



John Goeller
Business Administration



Edmund F. R. Gosling
Marketing



Lisa M. Grady
Accounting



Donald T. Gregg
Chemistry



Sally S. Johnson
Industrial Technology



Susan A. Johnson
Business Administration



Marcia Johnstone
Business Administration



Hollie D. Kaplan
Psychology



Michelle K. Haggerty
Marine Biology



Alexander F. Haigh
Business Administration



Tina L. Hall
Business Administration



Kelly Hardin



Katherine A. Karwowski
Psychology



Chris A. Kilburn
Construction Science



Michele A. Kober
Psychology



Darlene E. Kotkofski
Paralegal



Pamela Ann Holding
Architecture



Jay M. Holt
Construction Science



Arnold L. Horowitz
Business Administration



Melissa Ann Irish
Biology



Lynn M. Kucky
Accounting



Ellen R. Lackman
Education



Christopher J. Lambert
Civil Engineering



Jane E. Lareau
Architecture



Timothy B. Lauder
Computer Information
Systems



Louann Lawrence
Accounting
Finance



March Leventhal
Administration of Justice



Seunghee Lim
Business Administration



Stefanie McCann



David S. Matero
Architecture



Noelle M. McLear
Paralegal



Kristen H. Melesky
Paralegal



Louis M. Luyber
Mechanical Engineering



David R. Lynn
Business Administration



Shawn M. Mahoney
Architecture



Kara J. Maloney
Marketing



John P. Meroski
Psychology



Leigh C. Mestuzzi
Marine Biology
Chemistry



Peter M. Meyer
Architecture



Robert E. Moore
Administration of Justice



Kathleen A. Marsella
Marine Biology

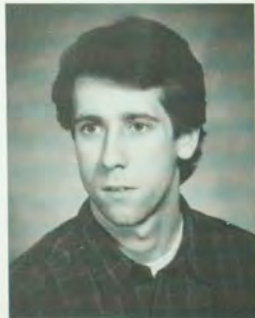

Brian J. Marsh
Management



Timothy F. Martin
Business Administration



Kimberly L. Mason
Business Administration



Jackson L. Morgan
Civil Engineering



Mark A. Nadeau
Computer Information
Systems



Kevin H. Negrotti
Mechanical Engineering
Technology



Jeff D. Nickel
Marine Biology



Michael S. Noonan
Management



Charles O'Brien
Construction Science



Paul R. O'Brien
Business



Cindy J. Ostergaard
Architecture



Mark Pilotte
Architecture



Leanne Pocharski
Administration of Justice



Eric G. Powell
Civil Engineering



Cynthia Anne Quillan
Career Writing



Nicole C. Ouellette
Marketing
Management



Daniel A. Paduckowski
Architecture



Cathleen M. Palmer
Business Administration



Gregory L. Paquin
Civil Engineering



Christopher Quinn



Jason J. Reardon
Business Administration



Andrew J. Reed
Business Administration



Christine M. Reed
Paralegal



Bradley L. Parker

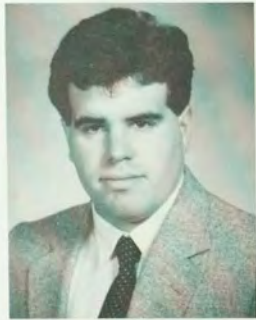

Todd M. Penney
Civil Engineering



Armando M. Pereira
Architectural Preservation



James G. Pierpont
Architecture



Jennifer Lee Reed
Business Administration



David A. Reilly Jr.
Administration of Justice



Trisha Ann Rek
Business Administration

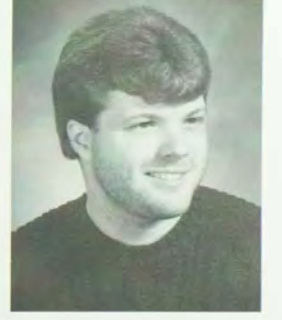

Craig A. Roberts
Marketing



Louis M. Rodrigues
Electrical Engineering



Sandra J. Rose
Business Administration



Cynthia L. Rossbach
Biology



Scott T. Sancomb
Architecture



James W. Sinclair
Political Science



Adam J. Souza
Computer Information
Systems



Regina L. Spallone
Marine Biology



Christina A. Spanakos
Business Administration



Mark A. Schiller
Construction Science



Greg J. Schmelter
Historic Preservation



Jodi A. Segerson
Fine Arts



Geraldine E. Shea
Education



Pamela Jo Spink
Biology



Nicholas Stael Von Holstein
Marine Biology



Christine Ann Stanzione
Paralegal



Debbi Ellen Stein
Accounting



Dana P. Shultz
Business Administration



Jane M. Sileo
Business Administration
Psychology



John Silva
Business Administration



Steven D. Silverman
Business



Edward G. Stonis
Accounting



David M. Strong
Architecture



Kera J. Sullivan
Paralegal Studies



Deborah D. Swanson
Computer Information
Systems



Tracey E. Tattelman
Business Administration



Robert P. Theve
Biology



Denise Thibeault
Career Writing



Phillip B. Thisse
Business



Simon D. Vilela



Sandra L. Vinton
Computer Information
Systems



David C. Vollaro
Architecture



Anthony S. Walka
Business Administration



David E. Toms
Computer Engineering



Greg P. Torcoletti
Administration of Justice



Brian S. Travers
Biology



Steven Triano
Mechanical Engineering



Deborah Wallace
Education



Jane C. Walters
Psychology



Leonard L. Whitman
Accounting



Dianne J. Wiener
Psychology



David M. Turcotte
Historic Preservation



Ling Tzeng



Rebecca J. Valente
Paralegal Studies



Jeanne Ventura



Nancy B. Wilkins
Administration of Justice



Stephen R. Wiper
Business Administration



Andrew J. Yaroshefski
Marine Biology
Chemistry



Eric G. Zabel
Biology



Douglas M. Zimari
Liberal Arts



Meredith S. Zipp
Management



Dawn M. Zompa
Accounting



Christine Carlson

The Class of 1989,
in grateful appreciation for his
neverending dedicatation to the
Senior Class and the entire student body
of Roger Williams College,
do hereby dedicate the 1989 yearbook
to . . .

Tony Ferreira



"Being a student is half academic and half involvement in the University, helping it grow better for the students." Tony Ferreira, 1971.

Tony came to Roger Williams College in 1979 to begin the job as the Night Manager of the Student Center. As night manager he ran the Snack Bar; ordered supplies; contacted suppliers and was always willing to jump behind the grill when there wasn't enough staff.

Years ago, in the days when fresh pizza was made in the Union; when the Rathskeller's taps were full, and a major event consisted of a beer bash with a local band, students were responsible for organizing and running almost all campus events, from

local bands to John Butcher concerts. Already overloaded by schoolwork and unaccustomed to working with big name bands and fast talking agents, students struggled to provide successful events with little guidance and support.

Along came Tony, who was already assisting students in running and cleaning up after events, to save the day, most often staying after his normal working hours. It became so time consuming that Tony recognized the need for a full time person to help students program



quality events. Tony envisioned an even larger role for this person in the future. With his neverending enthusiasm and concern for students, Tony proposed his idea to Bill O'Connell, Director of Auxiliary Services and Student Activities. Impressed by his proposal, Bill gave him the go ahead to develop a job description. Hence, the position **Coordinator of Student Activities** was born and there was no doubt who should have the title; Tony Ferreira.

Tony is responsible for the existence of the Student Activities Council, and the Stage

Crew, both of which he oversees. Through these organizations, students enjoy weekly movies, comedy and live music in "that place", another brainchild of Tony's. "that place" grew out of the original Bayroom P.M., instigated by Tony's concern that students who were unable to drink in the Rat shouldn't be closed out of nightly entertainment. Under Tony's guidance and help events such as Joan Jett, 38 Special, John Cafferty and the Beaver Brown Band, The Del Fuegos, Joe Piscopo, Jay Leno, Meatloaf and of course



this year's Spring Fever starring Otis Day, The Hooters and The Carnival have been made possible.

All this and many more events are made available and enjoyed by students because of Tony's enthusiasm, in fact, Tony has tripled the number of activities for student's enjoyment since he became the Coordinator of Student Activities. Ask Tony and he'll just say "it's my job", but anyone who thinks it's an easy one, or that running events is easy is wrong, Just think of Tony

who spends an average of 10-12 hours a day at school working for you, and is there at the gym before every major concert at 9am rarely leaving before 3am.

We don't think this dedication would be complete without thanking Tony's wonderful wife, Rosemary, who out of her love for Tony and his dedication to his job and the students of Roger Williams College, puts up with his long hours away from home.



We can never say enough good about Tony, whenever we needed anything, or had any problems, or questions he was there. So remember this when you go to your next college event; that guy who is running around making it all work, that's Tony Ferreira. Walk up and shake his hand, he is someone everyone should get to know. We love you Tony

*The Senior Class
of 1989*

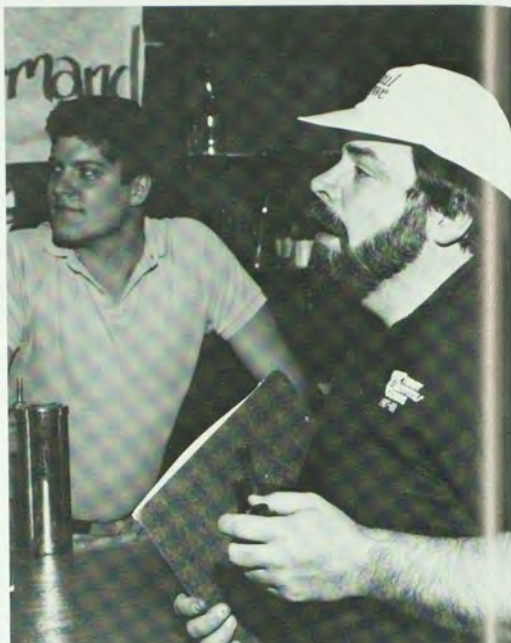

*Now that you have some idea
who Tony is lets see what some
of the people who know him best
have to say.*



"The BEAST Lives." Stage Crew

"He's a very caring person who's concerned for the students and the jobs he has." Sue Penny

"Tony's the only man who can be thrown into a pool, get up and smoke his pipe while having his picture taken." Marcia Johnstone

"Tony, you've been like a father to me. You're the greatest BEAST I know. Thanks for everything." Ethan Abatiell

"A man with relentless determination to make all the events fun, but run smoothly and a man with true compassion towards the people he works with. In most cases his job and efforts are overlooked but when an event is run well the people that make it possible seem invisible." Dave Stevenson

"Being on the Stage Crew isn't working for Tony it's working with him. Thanks for being there, I love ya BEAST." Leigh Mestuzzi, Yearbook Editor

"A tireless body, a fine mind, a caring heart, and a soul free of political influence." Bill O'Connell, Director of Auxillary Services and Student Activities.

"Tony shows his big heart and caring by the tremendous effort and time he puts into making student activities fun and exciting for students." Karen Haskell, Dean of Students

"A true friend and mentor who has shared with me his love and caring for students." Lisa Lisiski, Assistant Coordinator of Student Activities

"Please slow down so we can have you around for many more concerts." Kathy Catalan

"If it wasn't for Tony, the Student Activities Council wouldn't be where it is today. He's done so much that we find it difficult to find the words to thank him." Student Activities Council

"Seriously, it will be in next week, I promise." the Gang at WQRI





SPRING BREAK



REFRESHMENT STAND



SENIOR FUN





The Senior Class being well represented.



TOPSIDES



OTHER SENIOR
HANG-OUTS



THURSDAY NIGHT FUNK
Tonight
* glass night - FREE
* Party Sharks - LIVE
Senior Class
GILLARY'S







ST. PATRICK'S DAY IN NEWPORT





Right: Unit 5



D O R M
L I F E





Right: Unit 10
R.A. Donna Sweet
Below: Unit 11



Below left: Unit 12





Right: Third floor North
R.A. • Shelli Lovellette and
Roy Charles



Fourth floor North
R.A.s Kevin Uniacke and
Sheila Sullivan



Fourth floor South
R.A.s Michael Robinson and
Karen Rode



Below: Unit 321
R.A. Tom Perkins

Fifth floor
R.A. Brian Marsh





200 Building
R.A. Lou Luyber





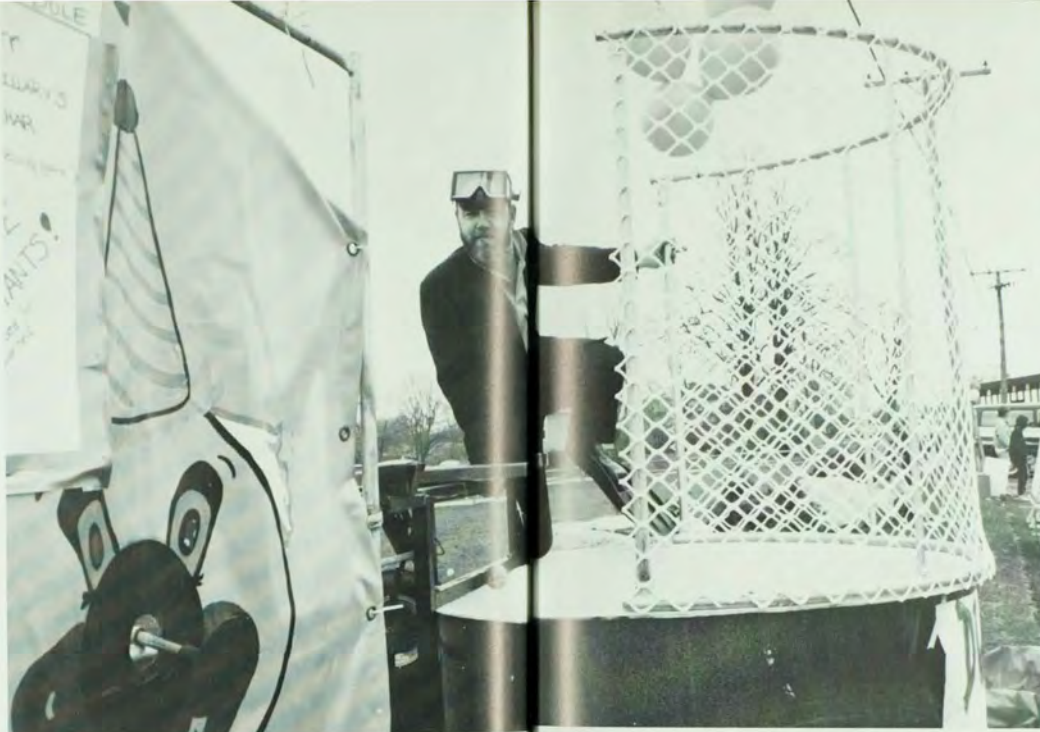









WQRI



*Student
Activities
Council*



*Natural Science
Club*



Stage Crew



*Billiards
Club*

*International
Club*



*Jewish Students'
Association*



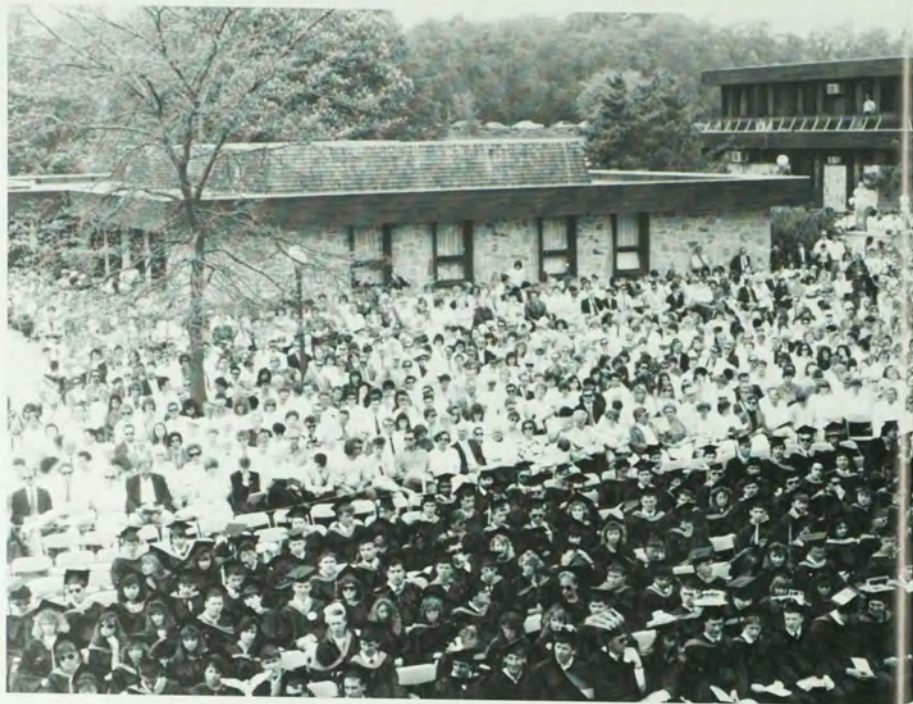

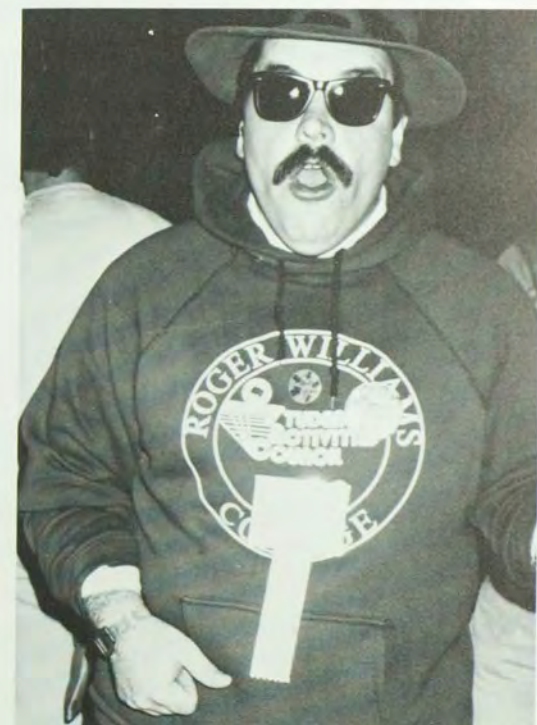



R U G B Y



MENS BASKETBALL



PICTURED ABOVE:



Womens Volleyball team left to right:
Front row: Carmen, Christina Burdick,
Sandy Vinton, . Second row: Beth
Bradbard, Gerry Shea.



Womens Volleyball



WOMENS TENNIS

Front row left to right: Carrie Hover, Amy Harrington; Second row left to right: Jill Purvis, Randy Levy, Tracy Ginna, Claire Andrews, Meg Rossi

H O C K E Y



MENS SOCCER



MENS VOLLEYBALL



WOMENS BASKETBALL



At RWC Games . . .

. . . you are sure to see
Cheerleaders and THE HAWK





MENS TENNIS

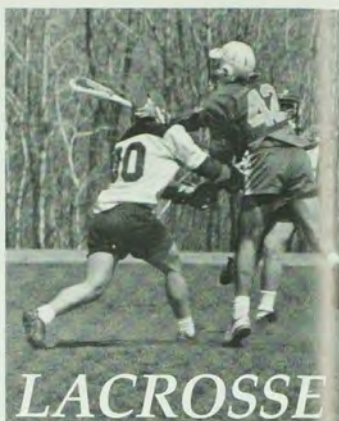

LACROSSE



*SOME
OTHER
S
P
O
R
T
S*



*WOMENS
SOFT BALL*





1989 Faculty

Central Administrative Staff

Administration

William H. Rizzini
President of the College

Robert F. McKenna
Executive Vice President

Malcolm H. Forbes
Dean of the College

Gary M. Keighley
Director of Institutional Advancement

William R. Dunfee
Director of Admission

Karen R. Haskell
Dean of Students

Stanley Jakobiak
*Dean of Administrative Services and
Director of Personnel*

William F. O'Connell
*Director of Auxiliary and
Student Activities*

Peter A. Spadetti
Director of Computer Services

Helen Adams
Assistant Controller

Arthur Wesley Cable, Jr.
Assistant Director of Student Life

Marc Capozza
Director of Student Life

Kenneth W. Cedergren
*Assistant to the Dean of the College/
Director of Institutional Research*

Raymond Cordeiro
Director of Equipment/Evening Manager

Dwight Datcher
Assistant Director of Athletics

Brian E. Davis
Associate Director of Admissions

John F. Dawson
Director of Continuing Education

Joel Dearing
Director of Athletics

Nancy Eagan
Assistant Director of Admission

Anthony C. Ferreira
Coordinator of Student Activities

John Ferreira
Senior Electronic Programmer

Robert E. Fetterhoff
Registrar

Jane Forsberg
Associate Director of Student Life

Barbara A. Franklin
*Executive Secretary to the President
and to the Board of Trustees*

Barbara L. Grotz
Cooperative Education Placement Assistant

Christine Hrynowski
Assistant Director of Student Life

Marcus Jannitto
*Director of Sports Information,
Intramurals and Recreation*

Mary Anne Johanson
Admission Counselor

James Kapalla
Associate Director of Admission

Frances Katzanek
Director of Career Services

Millard Learned
Superintendent of Buildings and Grounds

Saralee R. Leary
Assistant Director of Financial Aid

Valerie Mahoney
Manager of Dining Services

Sandra J. Masison
Public Relations Assistant

Gloria B. McMurrough
Associate Director of Admission

Kristan Meyer
Assistant Director of Publications

John Nobel
Manager of Computer Operations

Margret M. Norton
Researcher/Grant Writer

Thomas Oates
Controller

Lianne C. Oberg
*Director of Alumni Relations and
Annual Giving*

Kenneth T. Osborne
Director of Cooperative Education

Raymond W. Peterson
Bursar

John P. Pozzi
Director of Law Center

Edward Ragosta
Bookstore Manager

Raj Saksena, AIA
Director of Architecture Program

Patricia Scott
Assistant Director of Career Services

Edward T. Shaw
Director of Security, Safety and Energy

Peter Stevens
Academic Advisor for Continuing Education

Nondas Hurst Voll
*Director of Public Relations and
Publications*

Barbara L.R. Weber
Director of Financial Aid

Joyce Whetstone-Pellegrini
*Development Information Systems
Coordinator*

Matthew White
Director of Physical Plant

Scott J. Yonan
International Student Advisor

Counseling

Nancy Hood
Counselor

Joyce A. Stein
*Director of Center for Counseling and
Student Development*

James Woodruff
Counselor

Romelyn Woodruff
Mental Health Educator

Health Services

Lois S. Schuyler, R.N.
Director of Health Services

Virginia A. Gerard, R.N.

Marilyn Lister, R.N.

Malcolm MacKenzie, M.D.

Library/Audio Visual/ Academic Computing Department

Carol DiPrete
*Assistant Dean for Academic Services
and Library*

Elisabeth S. Burns
*Collection Development/Acquisitions
Librarian*

Paul Drake
Serials/Interlibrary Loan Librarian

Joanne Gilles
Slide Coordinator

Elizabeth A. Peck
Architecture Librarian

Wendell B. Pols
Reference/Special Collections/Archivist

Harold Pomeroy
Director of Academic Computing

Tanya Trinkaus
Bibliographic Control Librarian

Board of Trustees

Ralph R. Papitto
*Chairman of the Board of Trustees
Chairman of the Board
Nortek, Inc.*

Robert M. Andreoli
*President
Nortek, Inc.*

Vincent Capunano
*Director of Public Property
City of Providence*

Stephen J. Carlotti
*Managing Partner
Hinckley, Allen, Snyder & Comen*

Joseph M. Cerilli '70
*President
Providence Land Company*

Ralph L. Cipolla
*Chairman of the Board
National Chain*

The Honorable Eugene F. Cochran
*Associate Justice (Ret.)
Superior Court of Rhode Island*

Donald E. Creamer
Chairman

WCRC/North America
*Partner
Creamer Trowbridge Company*

Harry M. Crump
*President
American Flexible Conduit Company*

Joseph R. DiStefano
*President
Capital Properties, Inc.*

Dr. Malcolm M. Donahue
*Associate Dean
Suffolk University Law School*

Mrs. Robert C. Laurelli
Consultant to the Jewelry Industry

The Honorable Victoria Lederberg
*Rhode Island State Senator
Professor*

Rhode Island College
Attorney at Law

Rose Mastrati
*President
Beauty Nest Salons, Inc.*

The Honorable Paul F. Murray
Secretary of the Board of Trustees

Attorney at Law

Richard M. Oster
*President
Cookson America, Inc.*

Honorable Joseph R. Paolino, Jr. '78
*Mayor
City of Providence*

James J. Reilly
*Treasurer of the Board of Trustees
President
James J. Reilly, Inc.*

William H. Rizzini
*President
Roger Williams College*

Michael Silverstien
*Senior Partner
Hinckley, Allen, Snyder & Comen*

Dr. Fiorindo A. Simeone
*Surgeon-in Chief, Emeritus
The Miriam Hospital*

M. Anne Szostak
*Corporate Vice President
Fleet/Norstar Financial Group*

Architecture Division

Zane Anderson, AIA
Ethan Anthony
Mauricio Barreto, AIA
Thomas Barrie
Douglas Brownlow
William J. Cavanaugh, FASA
Richard Chafee
Mark Chuddy, PE
Andrew Cohen, AIA
Ulker Copur
Raymond DeCesare, AIA
Christinia DelVecchio, Associate AIA
Joseph DelVecchio
Duo Dickson
Paul J. Donnelly, AIA, PE
Roseann B. Evans
Katherine A. Field
Timothy J. Foulkes
Grattan Gill
John Holmes
Horace B. Knight, Jr.
Gregory Laramine
Yim Lei Lim
America Mallozzi, AIA
William L. McQueen, AIA
Robert T. Meeker
Ron Mitchell
Richard Nugent
Eleftherios Pavlides
Sheikh Rahman, PE
John Reily
Raj Saksena, AIA
Donna Schumacher
Jeffrey Staats, AIA, AICP
Robert M. Stillings, AIA
Susan Stuebing
Ann Tate
Clement T. Van Buren
Harvey Allen Wagner

Business Division

Mark Brickley
Edgar S. Brown, Jr.
Benjamin N. Carr
Alan Cutting
Richard H. Donnell, CPA, CMA, CIA
Diane Harvey
Anthony V. Iannucelli
Douglas W. King
Paul S. Langelo
David E. Melchar
John J. Michaud, CPA
Louise Perl
Robert Quinn
Fred Schroth, CDP
Robert B. Scott, Jr.
Iana Skolnick
Norman D. Tierney, Jr., CPA

Engineering and Technology Division

Khalid T. Al-Hamdouni, PE
Carl Antonelli
Antoine L. Ataya
Rulph Chassaning
Peter Cipolla, Jr.
Dennis Coffey
Robert C. Domey, PE
Daniel Fairchild
Pen J. Fang, PE
Ram Gupta, PE
Blake Henderson
Mark B. Keene
Krishna Rao Mendu
Norman K.H. Tam
Younas Umer
John C. Ziegert, PE

Fine Arts Division

William Ayton
Elizabeth B. Argo
Dorissa A. S. Boggs
Martha Christinia
Geoffrey Clark
David Coulter
Diane Crowell
Sean Curran
Kelli Wicke Davis
Dante DelGuidice
Williams N. Grandgeorge
Dorothy Jungels
Marilynn Mair
Jeffery B. Martin
Robert McRoberts
Mirjania Mladinov
James Roose-Evans
Joan Roth
Thomas Russel
Gary Shore
Ronald Wilczek
Robin Wiseman
Peter Wright

Humanities Division

Joseph P. Alaimo
Robert J. Blackburn
Eugene A. Brickack
James C. Damaskos
Patrizia G. Dewey
Marel Dufresne
Mary Ella Ferrara
Mary E. Finger
Josephine Giorgio
Nancy R. Harlow
Rodolphe-Louis Herbert
Joshanes K. Jespersen
Josephine H. Jespersen
Williams J. Kelly
John LaFerlita
David R. Meegen
Deborah A. Robinson
J. Philip Schuyler
Loretta Y. Shelton
Wendy S. Smith
Michael Stanton
Joshua B. Stein
Penny Stein
Philip J. Szenher
James Tackach
Mel A. Topf
Nondas Hurst Voll
Charles A. Watson
Lois H. Westerlund
Michael B. Wright

Natural Science Division

Thomas Doty
George A. Ficorilli
Mark D. Gould
Richard Heavers
Thomas J. Holstien
Charles Jungwirth
Carolyn Kendrow
Richard Koch
William R. Mershon
James I. Munger
Grayson Murphy
Harold Pomeroy
Martine Villalard-Bohnsack
Daniel D. VonRiesen

Open Division

Anthony J. Agostineeli, ACSW, RSW
William Brown, ACSW
Thomas Carrol
Michael-Joseph Chille
Robert Cohen, MSM
Armans Desmarais
Edward Devlin
Deborah Emery, ACSW
Steven Esos
M. Temple Fawcett
Kevin C. Glavin
Donna L. Goldman
Leonard B. Green
Imogene Higbie, ACSW
John Hogan
Nancy Hood
Daphne Hubbard
William Kirkpatric, ACSW, RISW
William H. Knight III
Linda Laliberty
Edward Lees
Ellen Angres Loeb
Frank Mastrobuno
Ronald Mancini
Philip Miller
Jody Parlin, CAC
Christine Peaslee
Frank Pontarelli
Anitia Redlich
James Ritter
George St. Vincent
John Shanley
Margaret Smith
John W. Stout
Louis Swiczewicz, Jr.
Bruce Thompson
Sandra Vallery
Joanne Warren

Social Science Division

Anthony J. Agostinelli, ACSW, RSW
John Archetto
Honorable Robert Arrigan
John A. Baglini
Anne E. Barry
Honorable Haiganush R. Bedrosian
Barry Best
Honorable John P. Bourcier
Ronald F. Chase
Robert D. Conway
Honorable Robert G. Crouchley
Edward M. D'Arrezzo
Honorable Fredrick R. DeCesaris
Lorraine B. Dennis
William R. Dennis
Honorable Albert DeRobbio
Stephen P. Erickson
M. Temple Fawcett
Janet Gillian
Christopher S. Gontarz
Lawerance M. Iacio
Honorable Richard J. Israel
Gary Ivason
Morphis A. Jamiel
Karen L. Jessup
Kevin E. Jordan
Ronald Mancini
Mark B. Mandell
Ernest G. Mayo
Geroge T. Miles
Mark B. Morse
Francis J. Murry
Joseph S. Nevschatz
John A. Notte, III
Ralph F. Pauly
Richard H. Potter
Mayor John J. Power
John P. Pozzi
Evandro R. Radaccia
Honorable Joseph F. Roger Jr.
Honorable Ronald P. Ryan
Everitt C. Sammartino
Mark M. Sawoski
Nicholas Scorobogaty
Donna L. Shatz
Philip Sloan
Joyce Stein
Judith A. Sullivan
Michael R. H. Swanson
Alfred Testa, Jr.
Charles Trimbach
Donald Whitworth
Honorable Alton Wiley
Sam Williamson
Thomas E. Wright

Mathematics/ Computer Science Division

Nancy Beavsoleil
Rocco Colagivoanni
Patricia F. Confort
Jeanne E. Fulford
Marcia L. Gee
Carol E. Gibbons
Louis Hasenful
Ruth A. Koelle
John M. F. O'Connell
Nathan Grier Parke, III
James Russo
Joel Silverberge
Mary E. Spalding
Elizabeth Tobiasz

Seniors Not Pictured

Architecture Division Business Division

Steven Mark Campbell
Tracy Annette Chamberland
Steven William Cote
Hilda V. Diez-Mazo
John Stewart Guinan
Robert Alan Holmes
Matthew Steven Kent
Robert Lowell May, Jr.

Omotayo Benson Adenodi
Victoria Morolayo Adenodi
Lisa R. Africk
Joyce Solayide Akinfolarin
Doug Harvey Anderson
James A. Barry
Walter John Berry
Richard Manuel Boteho
Raul Boyd
Donna Butanowicz
Pamela Kay Cabral
Kevin Peter Camara
Gustavo Cesar Cirmi
Jeffrey John Cordeiro
Maria Manuela Dasilva
Christine Volton Donnelly
Paula Marie Drumme
Linda Jean Dwyer
James Laurence Duffney
Barbara Rose Elder
Hussain Fokhruddin
Robert Leo Fay
Steven Mark Feinberg
Laura Marie Fiske
Andrew John Hausig
Karl Friedrich Herreshoff
Curtiss Sherman Johnson
Timothy M. Johnson
Irene Lopez Lano
William Joseph Lent
John Alan Medeiros
Maureen Theresa Morgan
Thea Efstathia Nestervich
Carol Filomena Oliveira
Suzanne Pereira
Paul Justin Poirier
Suzanne Remmert
Steven Rodrigues
Dianne Marie Rousseau
Janet Ann Sacco
Andrea Elizabeth Schreiber
Richard Scolaro
Roni Beth Sickles
James Alan Singsgalli
Kajeepun Smithvunnta
Matthew Gabriel Staab
David W. Stevenson
Deborah Lucille Sylvia
Louise Langton Tasker
Elizabeth Anne Torello
Matthew Scott Troy
Gary Fansis Vieira
William Fredrick Wadsworth
Camilla Anne Westmacott
Michael Allison Williams
Marc Richard Zeitz
Peter Joseph Zelazik

Engineering and Technology Division

Kahaled Abdullah Al-Rashed
Saleh Mohsen Alaji
Jassim Mohd R. Alkhatir
Wazee Ademola Adeyemi
Michael Joseph Archambault
Ronald James Cadillac
Gilles Robert Canuel
Akinola Oluwale Daramola
Michael Christopher Denis
Bruce John Ducharme
Jeffery B. Dunham
Stephen Paul Farnham
Robert Henery Fugere
Paul Andrew Furze
Gary H. Gerstenzang
Eric John Hanson
Gregory Robert Harris
James Alan Ludovicz
Dan Mancini
William A. Mantha
Roger Normand Martin
Peter J. M. May
Frank D. McGlynn
Robert mark Mizzoni
Salah M. Mohd
Khalaf K. Nahaba
David Michael Newton
Ali Mohammad Odaily
Jerry Stefan Predotka
Joseph John Rovinski
Douglas Ronald Scott
Jerzy Thaddeus Stankiewicz
Edward John Szargowicz, Jr.
David Vincent
Charles Edward Walach

Fine Arts Division

David Philip Dimattia
Laura Anne Knight
Mark Edward Lampert
Carl Joseph Levesque
Robyn Michelle Reiss
Michael David Ringler
Gerard James Ringuette, Jr.

Humanities Division

Michael Jude Cunningham
Tracy Lynn Horne
Douglas Edward Macomber
Michiyo Marshall Stoehr

Natural Science Division

Sara Lynn Corcoran
Rebecca Leigh Morgan
Lisa Ann Sousa

Open Division

Richard H. Aitchison
Liasu Akintayo Akinsuyi
Amer Omer Al-Hazah
Abdulaziz Mohommed Al-Suwailmi
Scott Harry Andrews
John Joseph Angell
Cynthia A. Armour
David Michael Arusso
Anne M. Baril
Paul G. Beaulieu
James Francis Berard
Virgil John Blaschke
Michael Joseph Bodell
Carla Olivia Antonia Bosch
Christopher A. Bouchard
Carolyn W. Bradey
Richard Charles Brousseau
Steven Michael Brown
Paula Threasa Browning
Mary E. Buonaccorsi
Constance Buynicki
Heidi Carla
Russel Jon Carlone
Melody Jean Cassel
Catherine Marie Castonguay
Paul Joseph Cedrone
Arthur Charles Clark
Mark Edwin Currier
Jeane Perry D'Alessandro
James F. Danz
Rose-Marie Dauphinee
William H. Drumm
Ralph P. Ferrara
Bruce Francis Ferreira
Thomas David Ford
Louis Vincent Gaccione
Emanuel Calisto Gomes
Normand A. Goyette, Jr.
Stephen Peter Greene
Carl R. Gundrum, Jr.
David J. Gurney
Glenn Robert Haberle
Alan I. Halsband
Diane Laura Hanks
Donald Robert Hansen

Justin Paul Harrington
Beth Allyn Herman
Jay M. Holt
Karl William Huber
Rhonda Jean Iacobucci
Edward J. Jackson
James Edward Jackson, Jr.
Gary Robert Jodat
Joan Barbara Jones
Leisa Mae Jorgensen
Arthur Thomas Kelley
Kenneth Richard Kiley
Paul Francis Kilmartin
Wendy G. Krupa
Denise H. Lajoie
Linda Kennedy Laporte
Elizabeth M. Lee
Kenneth Garyen Luke
Carmine Giarrusso III
Paula Sevier Mack
Diane I. Madsen
Elmer L. Marsh
Donna A. Marshall
Gail Martin
Peter J. Martin
Rita D. Martin
Thomas G. Massimo
Lauren A. Matarese
William A. McCombe
James H. McDonald
Charlee M. McElroy
Alister Crawford McGregor
Paula J. McMurrough
Linda Marie Mouradjian
George Thomas Mulvaney
Pamela H. Nadeau
Eva Rith Nash
Hilda C. Nicolosi
Robert T. Nogueira
Karen Blanchard North
Dennis E. Nye
David C. O'Brien
Catherine T. Ochs
Gerald Oliveria
Rodney Joseph Pavlak

Wesley Lloyd Pearson
Ernest Edward Quaglieri
Raymond William Quirk, Jr.
Stephen Charles Regnault
James Finney Reilly
Timothy E. Reinke
Timothy Joseph Rice
Krisitn E. Richards
Paula McMurray-Robidoux
Thomas Edward Russack
Beverly Marie Ryan
Clifford H. Salder, Jr.
Edwin Thomas Scallan
Richard S. Schell
John P. Scott
Geraldine Elizabeth Shea
Pamela D. Souza
James Raymond Spencer
Kenneth A. Spencer
Russell E. Spencer
Lorraine ALice Stefanik
Joan Elizabeth Sullivan
Nancy Sanborn Thomas
Robert Joseph Tomlinson
Steven K. Tordoff
Percy Tucker, Jr.
John Nicholas Viti, Jr.
Janet Marie Watkinson
Steven Scott Weronik
Bryan Keith White
Eric Powell Wieler
Andrew Martin Zarlenga

Social Science Division

Paul Jeffery Abelli
Steven Mark Baskin
Patti Sue Briggs
Ellen M. Brunelle
John Richard Carchia, Jr.
M. George Carvalho
Steven Anthony Casbarro
Tami Marie Centolella
Elizabeth C. Cioffari
Leonard John De Pasquale
Jonathan David Dolph
S. Bruse Dufresne
Debora Joy Elliott
Richard R. Fascia
Thomas John Fitzpatrick
Danielle M. Gange
Patrick William Geary
Luke E. Gille
Patrick Joseph Green
Peter F. Grenier
Philip Raymond Harnett
James Scott Hassel
Glen James Herbert
Jessica L. Humphrey
Cynthia Ann Johnson
Mary Baxter Jones
Penny S. Kass
Susana Maira Christiana Kaufman
Christine Anne Kelly
Dawn M. King
Edward Joseph Lavoie
Dennis A. Leclerc
Karen Ann Longmore
Michael Albert Lupo
James J. Marsland
Deborah M. Mazur
Timothy Paul McDade
Amanda McDade
Amanda McLaughlin
Samuel Mendez, Jr.
Robert Paul Messier
Brain James Muldowney
Armando manuel Dias Pereira
Mark Stanel Powers
Patricia Ann Reading

Mark Christopher Saunders
Leroy A. Soito
Paul Eugene Sylvestre
Barbara J. Taylor
Arthur Whitney Theis
Robin Virginia Vorperian
Frederick Lovis Wallack
Robert Leonard Washburn
Paul Kelsey Williams
William Francis Woodside
Kathleen Wyllie

COLOPHON

Volume 19 of Changes 1989 Edition was published by the 1989 Roger Williams College Yearbook Staff on a fall schedule and printed by Taylor Publishing Company of Dallas, Texas.

The cover has a Smyth binding, rounded and backed, and is printed with Gold Foil on a blue 491 background. End sheets are of White End sheet Stock.

The 144 pages of text were printed using a offset lithography process. All pages of the book were printed on 80 pound Matte paper and cut into an 8½x11 trim size.

Photographs were taken by Varden Studios of Rochester New York, and by the 1989 Changes staff photographers

except Graduation, which was done by Avilla Studios, Bristol Rhode Island.

Color photographs were printed in the 4-color process.

The test type of all body copy is 10 point Malibu. Captions are in 8 point and Headlines and Subheadlines are in varying point sizes.

The production process of 1989 Changes was almost entirely computerized. All copy was submitted to the publisher on Typevision and all layouts were submitted on Pagevision Plus computer discs.

Individual copies of Changes were sold to seniors for \$15.00 and lower classman and faculty for \$20.00. There was a press run of 200 copies.

Editor of the 1989 Changes was Nancy Moskowitz. Co-Advisors were Wess Cable and Lisa Lisecki. The Taylor Publishing Company Service Representative was Ms. Karen Devitt and the Account Executive in Dallas was Ms. Pam Ringold.

