

Roger Williams University

DOCS@RWU

Documentation

Anne W. Baker Collection

Akin House: Preliminary Existing Condition Drawings

Follow this and additional works at: https://docs.rwu.edu/baker_documentation



Part of the [Historic Preservation and Conservation Commons](#)

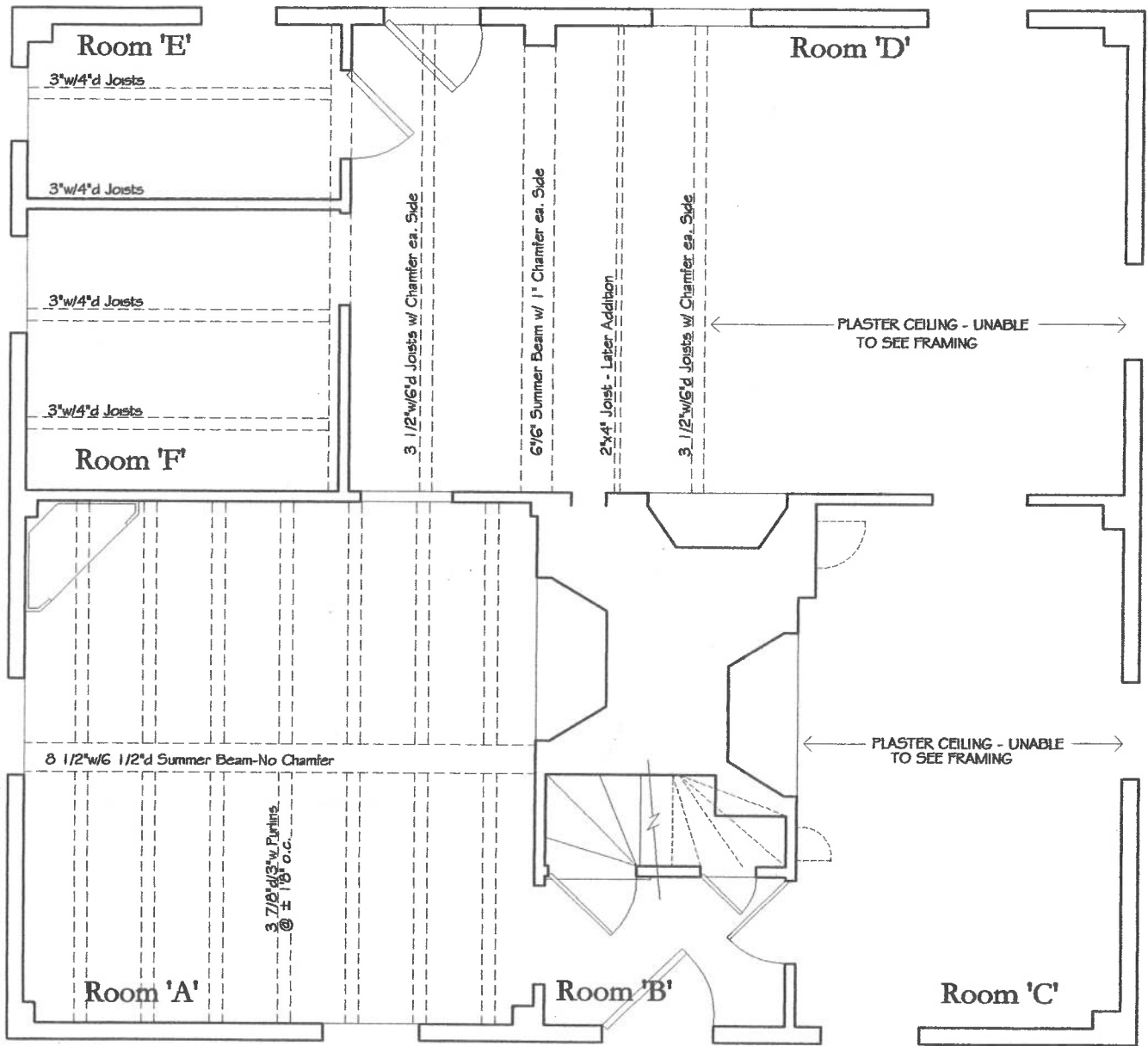

FIRST FLOOR PLAN

SCALE: 1/4" = 1'-0"

PRELIMINARY DRAWING

The Akin House
 Dartmouth Street - Dartmouth
 Existing Condition Drawings

sk-01
 June 30, 2004

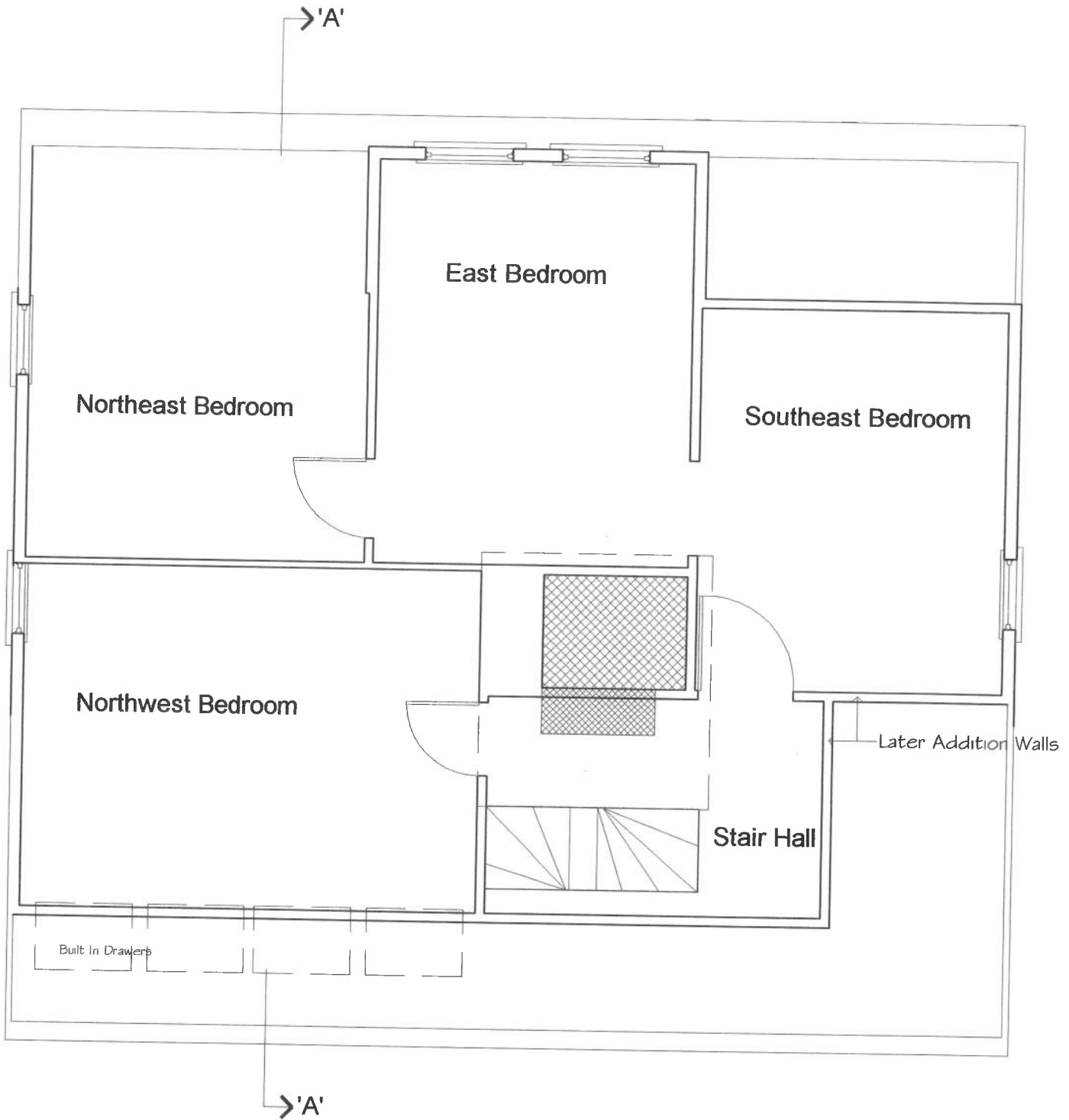

SECOND FLOOR PLAN

SCALE: 1/4" = 1'-0"



A.W. BAKER Building Archaeologist
and Consultant
29 Drift Road Westport, Massachusetts
Wise Surma Jones - Architects
24 Centre Street New Bedford, Massachusetts

The Akin House
Existing Condition Drawings
Dartmouth Street Dartmouth, Massachusetts
Prepared for The Waterfront Historic Area League - W.H.A.L.E.

sk-02

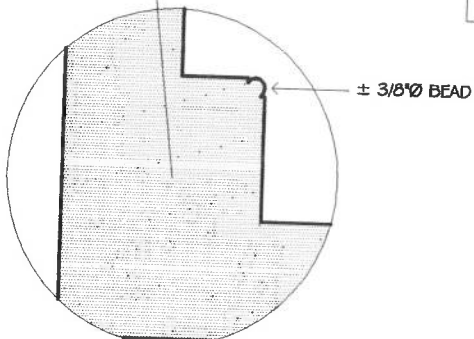
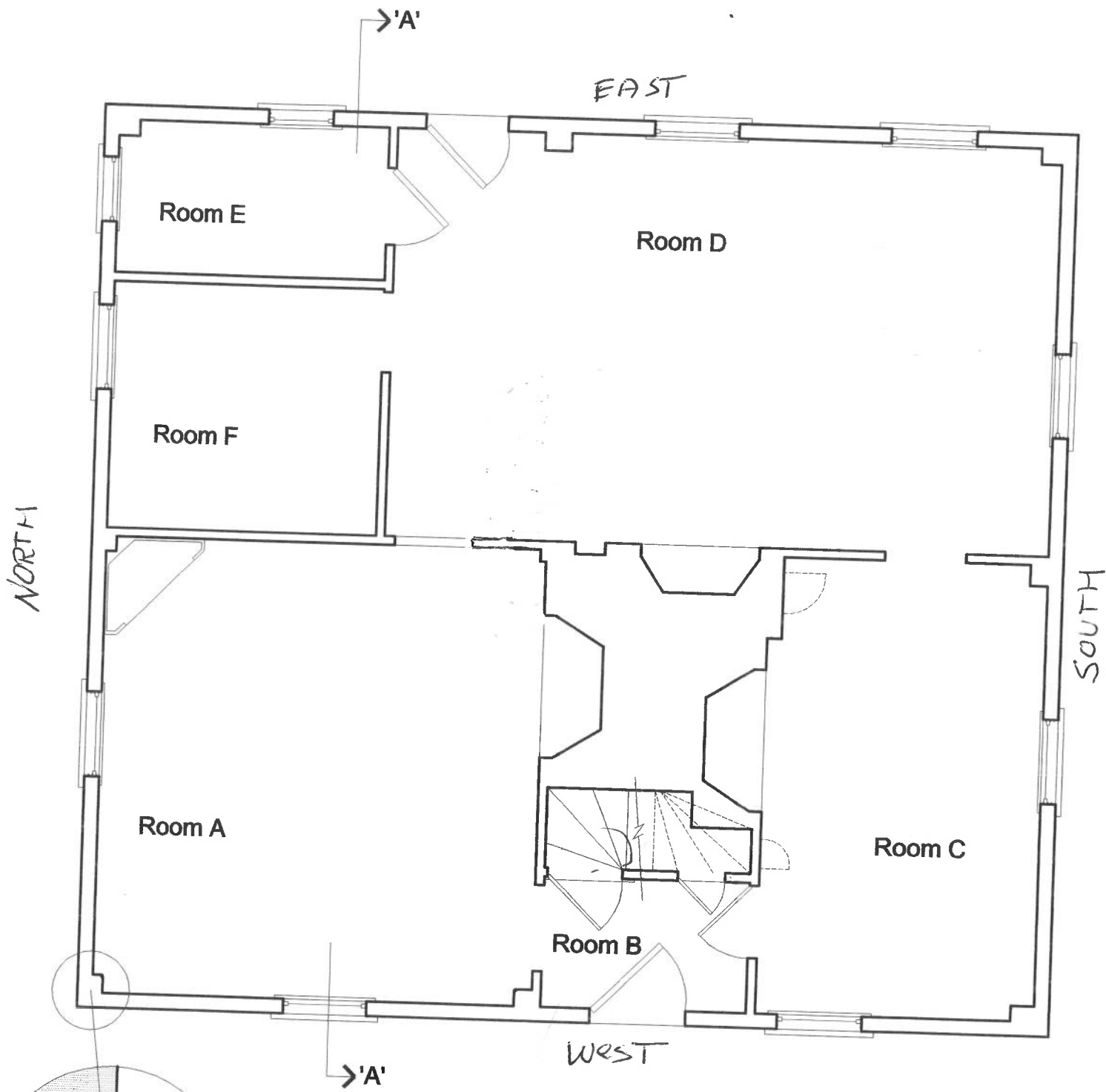

FIRST FLOOR PLAN

SCALE: 1/4" = 1'-0"

A.W. BAKER Building Archaeologist
and Consultant
29 Drift Road Westport, Massachusetts
Wise Surma Jones - Architects
24 Centre Street New Bedford, Massachusetts

The Akin House
Existing Condition Drawings
Dartmouth Street Dartmouth, Massachusetts
Prepared for The Waterfront Historic Area League - W.H.A.L.E.

sk-01

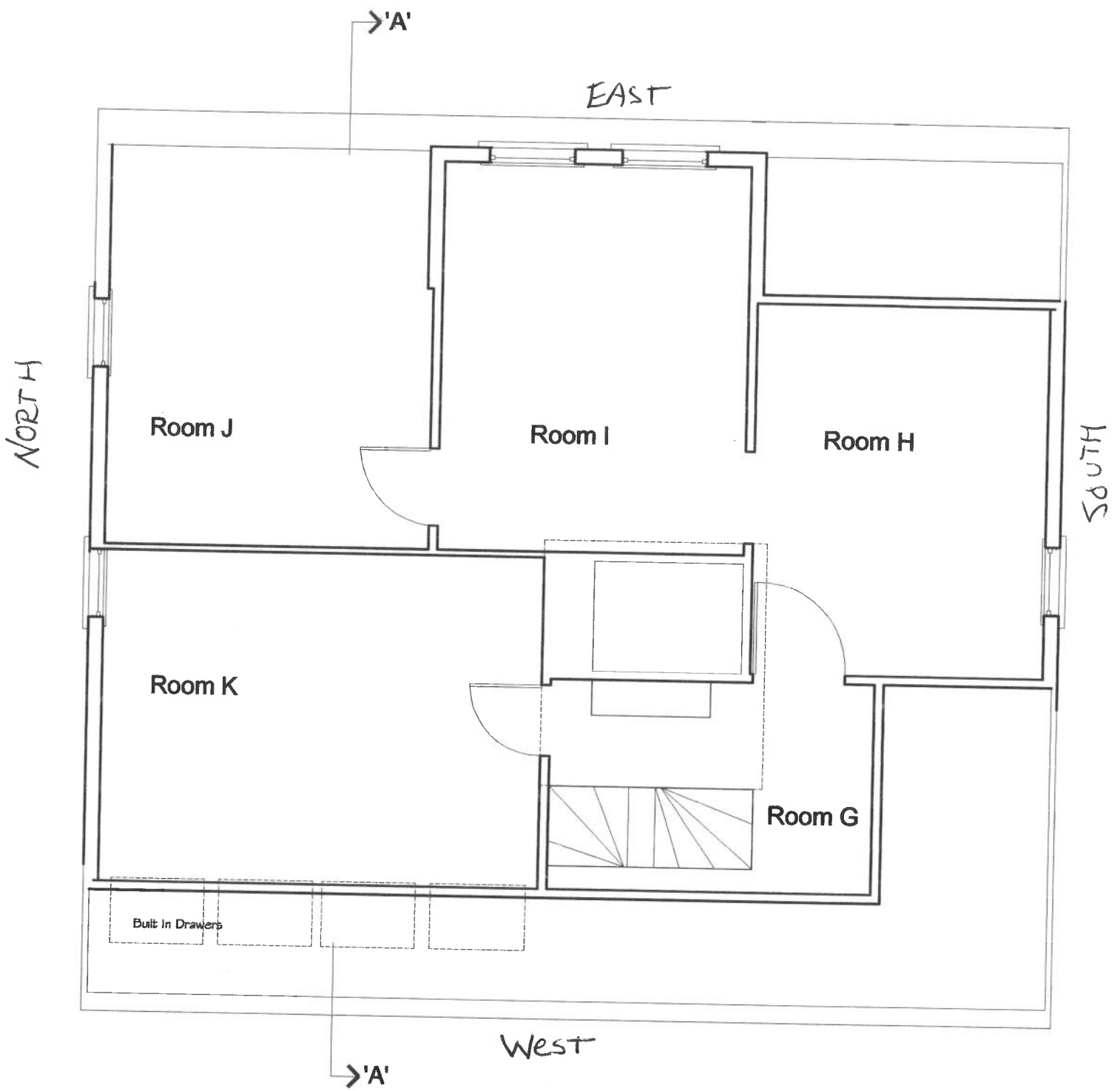

SECOND FLOOR PLAN

SCALE: 1/4" = 1'-0"

A. W. BAKER Building Archaeologist
and Consultant
29 Drift Road Westport, Massachusetts
Wise Surma Jones - Architects
24 Centre Street New Bedford, Massachusetts

The Akin House
Existing Condition Drawings
Dartmouth Street Dartmouth, Massachusetts
Prepared for The Waterfront Historic Area League - W.H.A.L.E.

sk-02

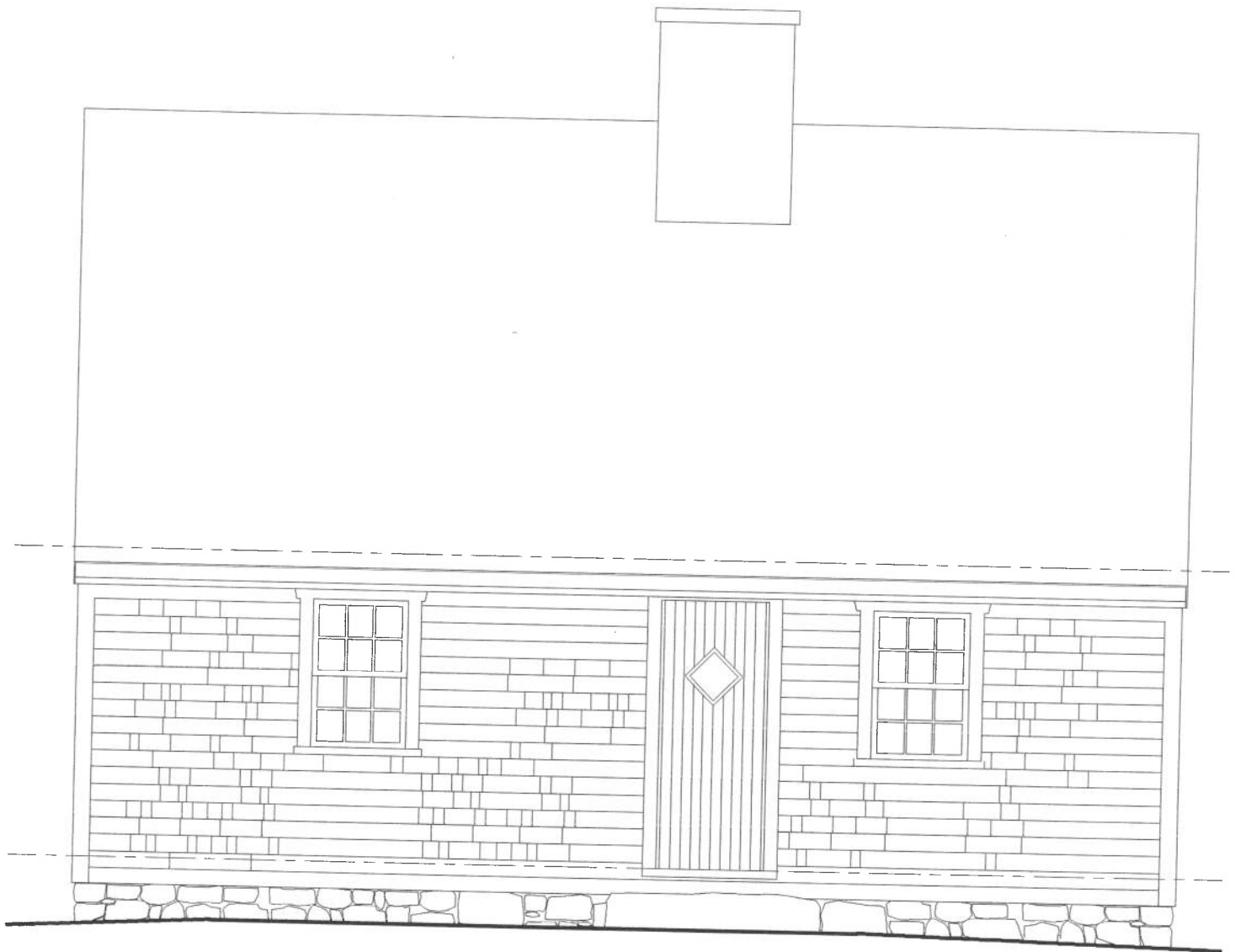

WEST ELEVATION
SCALE: 1/4" = 1'-0"

A.W. BAKER Building Archaeologist
and Consultant
29 Drift Road Westport, Massachusetts
Wise Surma Jones - Architects
24 Centre Street New Bedford, Massachusetts

The Akin House
Existing Condition Drawings
Dartmouth Street Dartmouth, Massachusetts
Prepared for The Waterfront Historic Area League - W.H.A.L.E.

sk-03



EAST ELEVATION

SCALE: 1/4" = 1'-0"

A.W. BAKER Building Archaeologist
and Consultant
29 Drift Road Westport, Massachusetts
Wise Surma Jones - Architects
24 Centre Street New Bedford, Massachusetts

The Akin House
Existing Condition Drawings
Dartmouth Street Dartmouth, Massachusetts
Prepared for The Waterfront Historic Area League - W.H.A.L.E.

sk-05



SOUTH ELEVATION
SCALE: 1/4" = 1'-0"

A.W. BAKER Building Archaeologist
and Consultant
29 Drift Road Westport, Massachusetts
Wise Surma Jones - Architects
24 Centre Street New Bedford, Massachusetts

The Akin House
Existing Condition Drawings
Dartmouth Street Dartmouth, Massachusetts
Prepared for The Waterfront Historic Area League - W.H.A.L.E.

sk-05



EAST ELEVATION
SCALE: 1/4" = 1'-0"

A.W. BAKER Building Archaeologist
and Consultant
29 Drift Road Westport, Massachusetts
Wise Surma Jones - Architects
24 Centre Street New Bedford, Massachusetts

The Akin House
Existing Condition Drawings
Dartmouth Street Dartmouth, Massachusetts
Prepared for The Waterfront Historic Area League - W.H.A.L.E.

sk-06

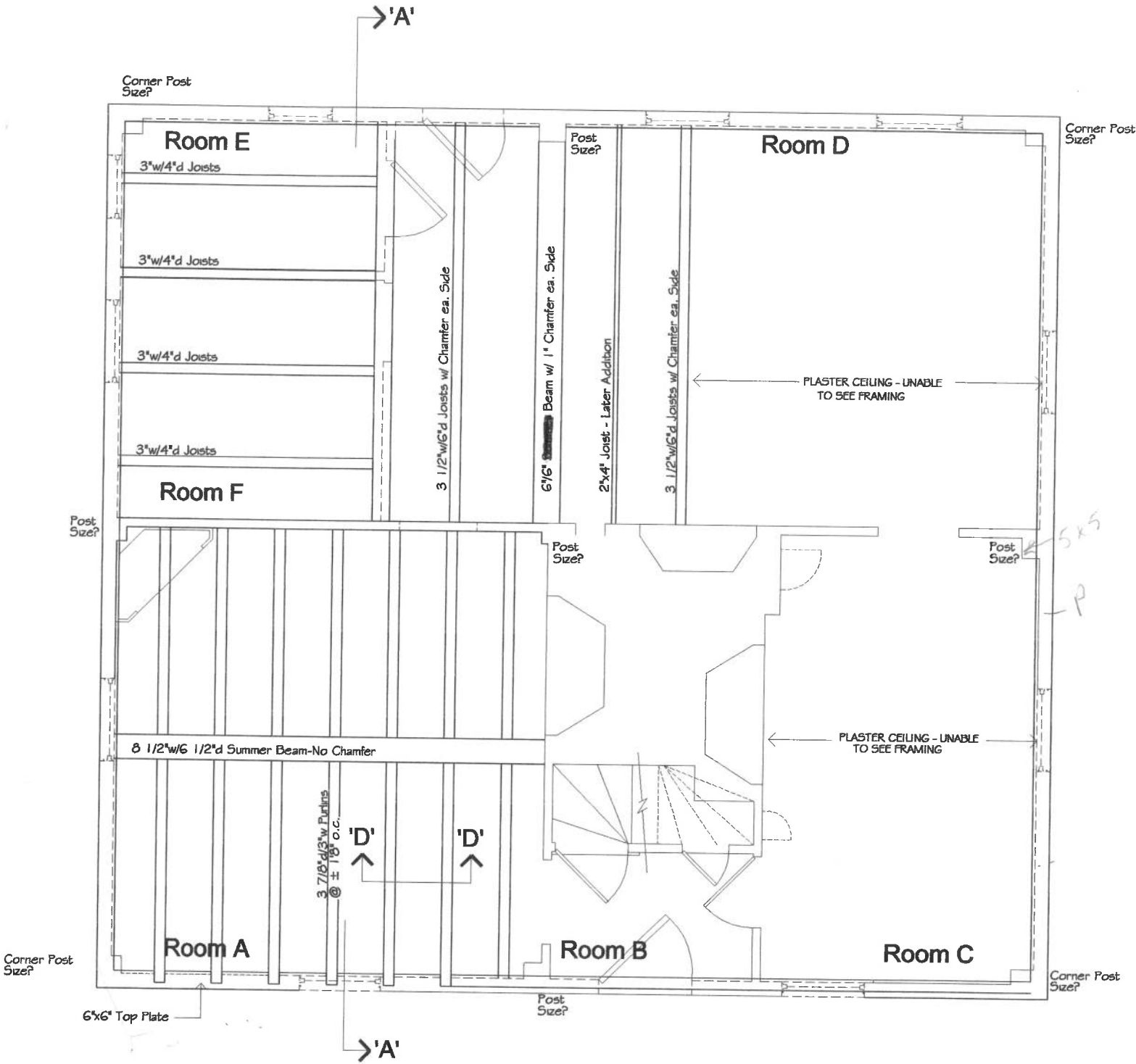

SECOND FLOOR FRAMING PLAN
 SCALE: 1/4" = 1'-0"

A.W. BAKER Building Archaeologist
 and Consultant
 29 Drift Road Westport, Massachusetts
Wise Surma Jones - Architects
 24 Centre Street New Bedford, Massachusetts

The Akin House
 Existing Condition Drawings
 Dartmouth Street Dartmouth, Massachusetts
 Prepared for The Waterfront Historic Area League - W.H.A.L.E.

sk-08

Dormer use



ROOF FRAMING PLAN
SCALE: 1/4" = 1'-0"

A.W. BAKER Building Archaeologist
and Consultant
29 Drift Road Westport, Massachusetts
Wise Surma Jones - Architects
24 Centre Street New Bedford, Massachusetts

The Akin House
Existing Condition Drawings
Dartmouth Street Dartmouth, Massachusetts
Prepared for The Waterfront Historic Area League - W.H.A.L.E.

sk-09

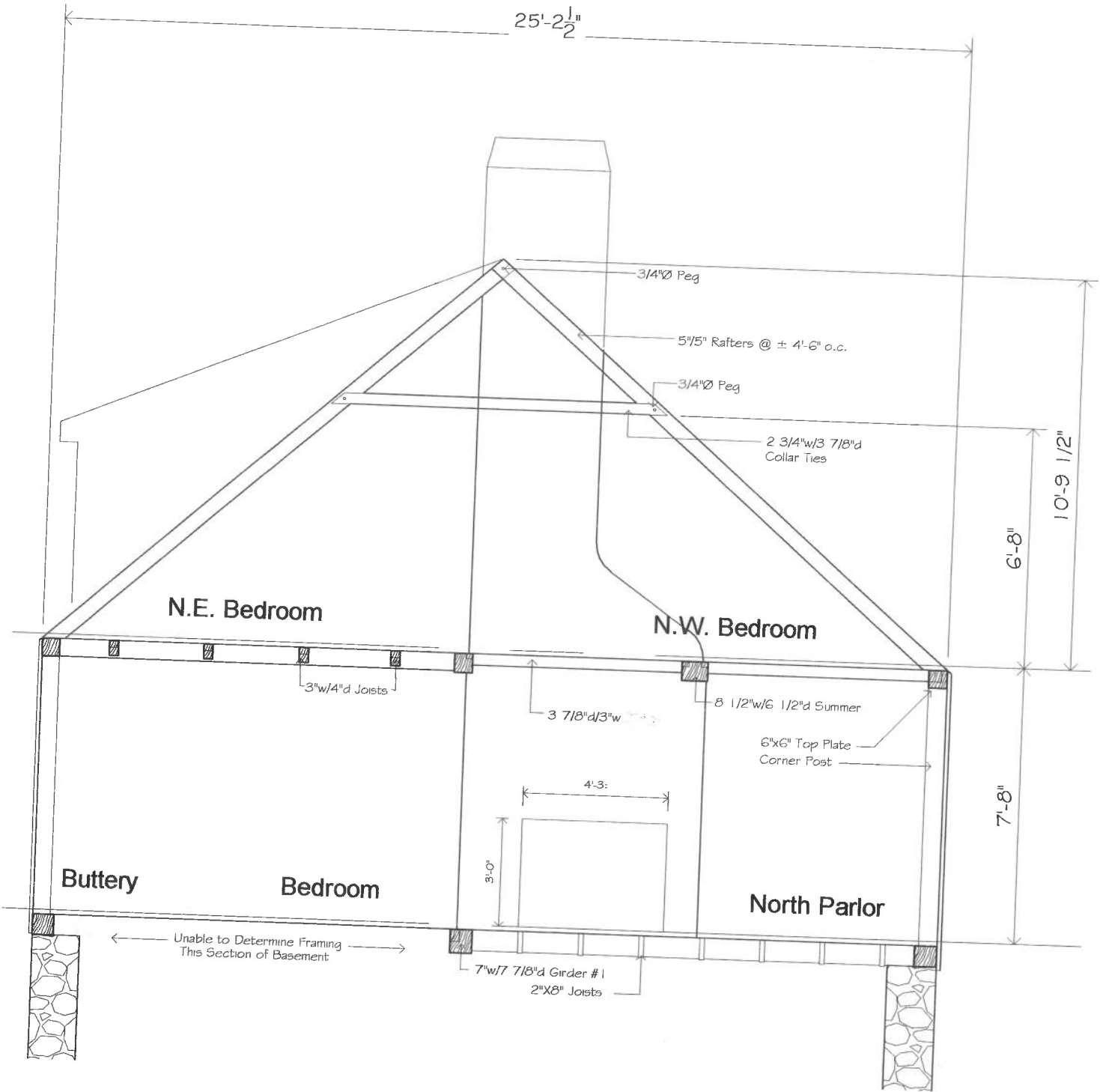

BUILDING SECTION 'A'
 SCALE: 1/4" = 1'-0"

A.W. BAKER Building Archaeologist
 and Consultant
 29 Drift Road Westport, Massachusetts
Wise Surma Jones - Architects
 24 Centre Street New Bedford, Massachusetts

The Akin House
 Existing Condition Drawings
 Dartmouth Street Dartmouth, Massachusetts
 Prepared for The Waterfront Historic Area League - W.H.A.L.E.

sk-10

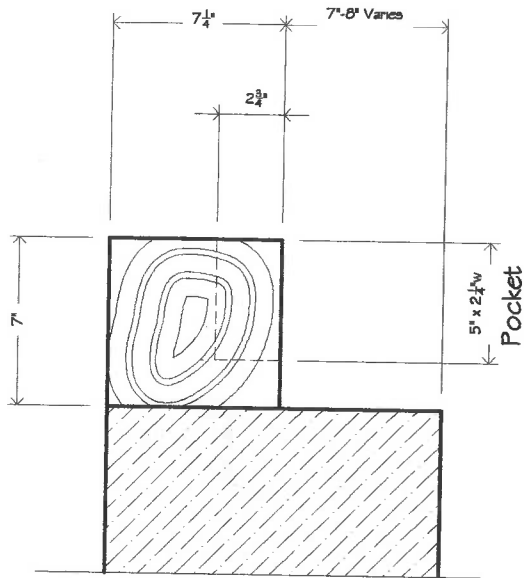

SECTION 'C-C'
 SCALE: 1 1/2" = 1'-0" - Section Thru Sill Plate

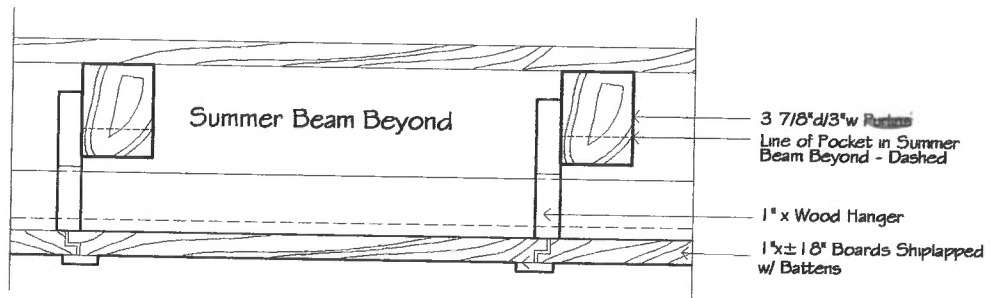

SECTION 'D-D'
 SCALE: 1 1/2" = 1'-0" - Section Thru Suspended Ceiling

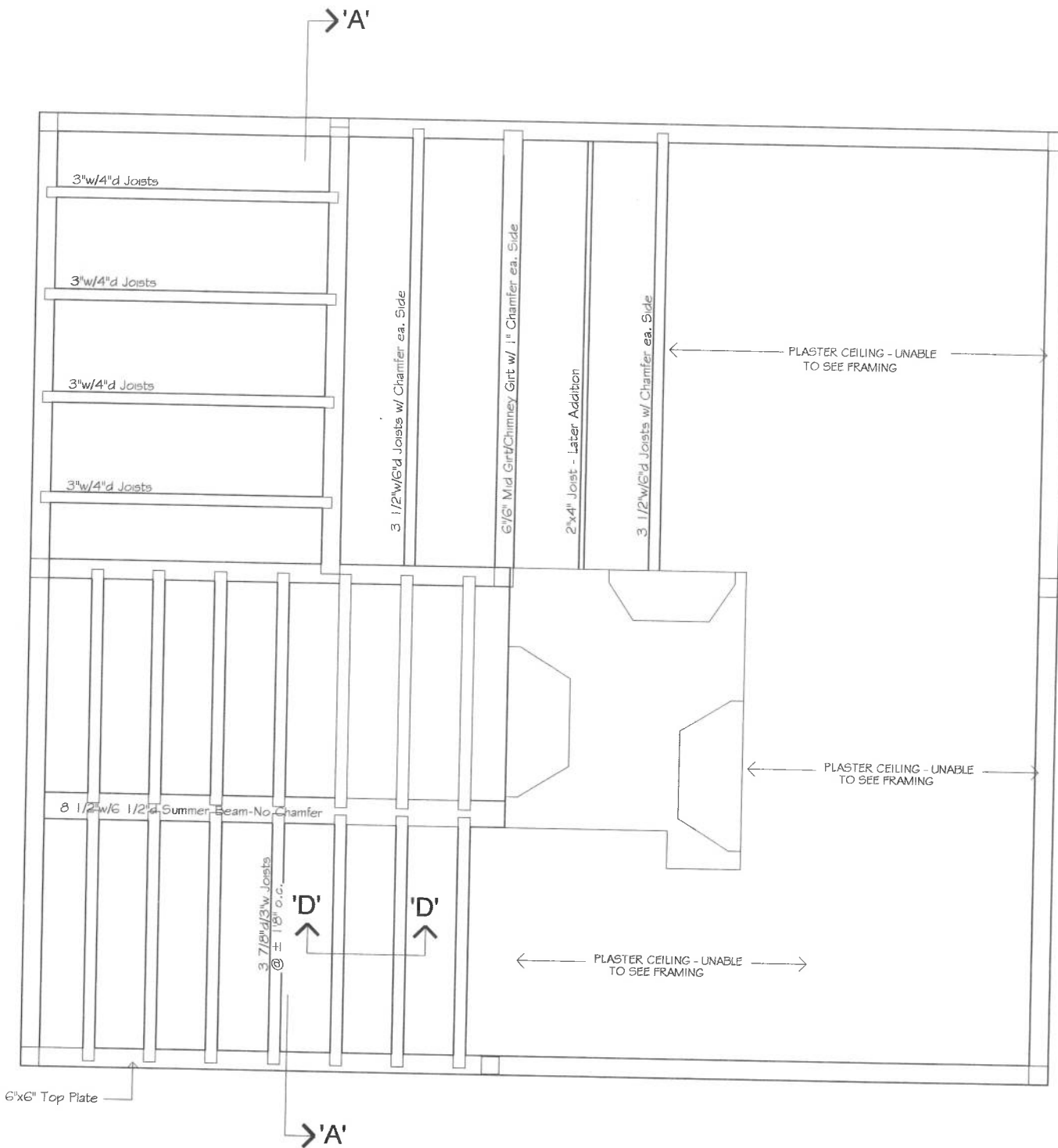

SECOND FLOOR FRAMING PLAN
 SCALE: 1/4" = 1'-0"

A.W. BAKER Building Archaeologist
 and Consultant
 29 Drift Road Westport, Massachusetts
Wise Surma Jones - Architects
 24 Centre Street New Bedford, Massachusetts

The Akin House
 Existing Condition Drawings
 Dartmouth Street Dartmouth, Massachusetts
 Prepared for The Waterfront Historic Area League - W.H.A.L.E.

sk-08

Drift Rd

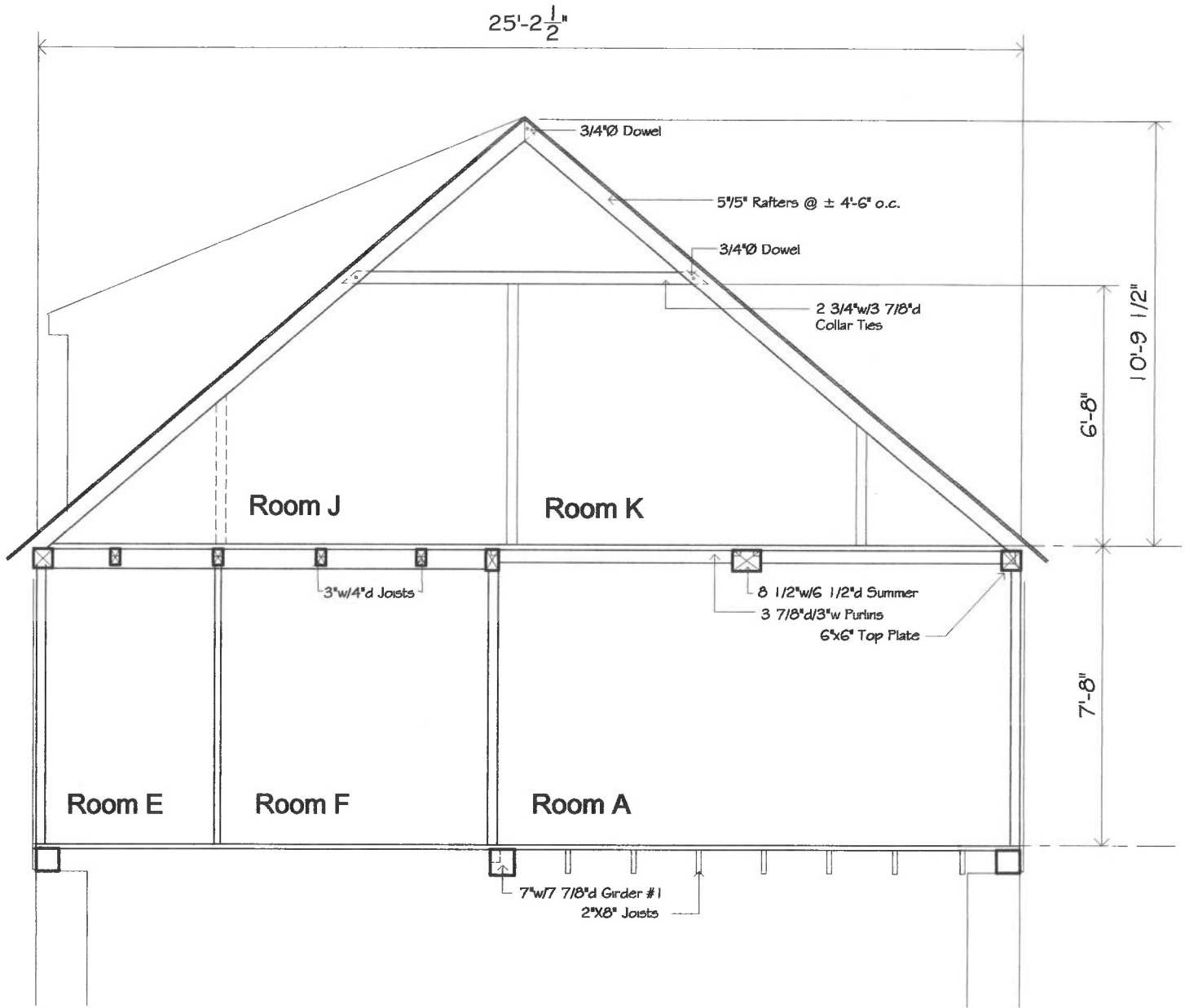

BUILDING SECTION 'A'
 SCALE: 1/4" = 1'-0"

A.W. BAKER Building Archaeologist
 and Consultant
 29 Drift Road Westport, Massachusetts
Wise Surma Jones - Architects
 24 Centre Street New Bedford, Massachusetts

The Akin House
 Existing Condition Drawings
 Dartmouth Street Dartmouth, Massachusetts
 Prepared for The Waterfront Historic Area League - W.H.A.L.E.

sk-10

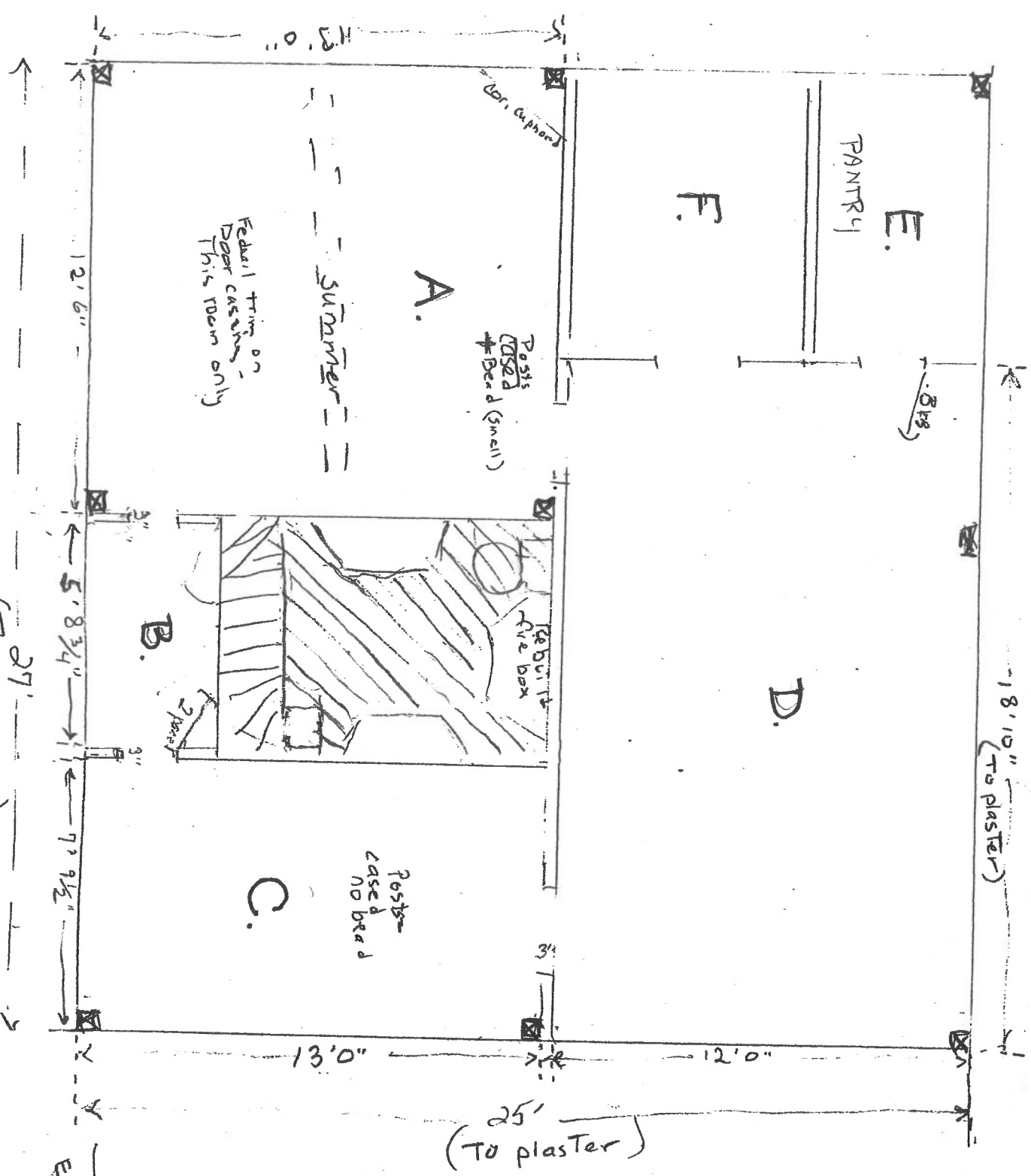

Atkins House

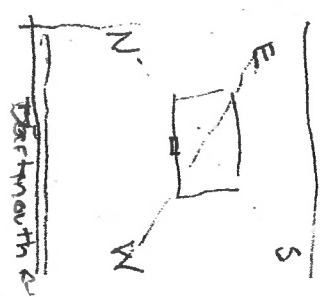

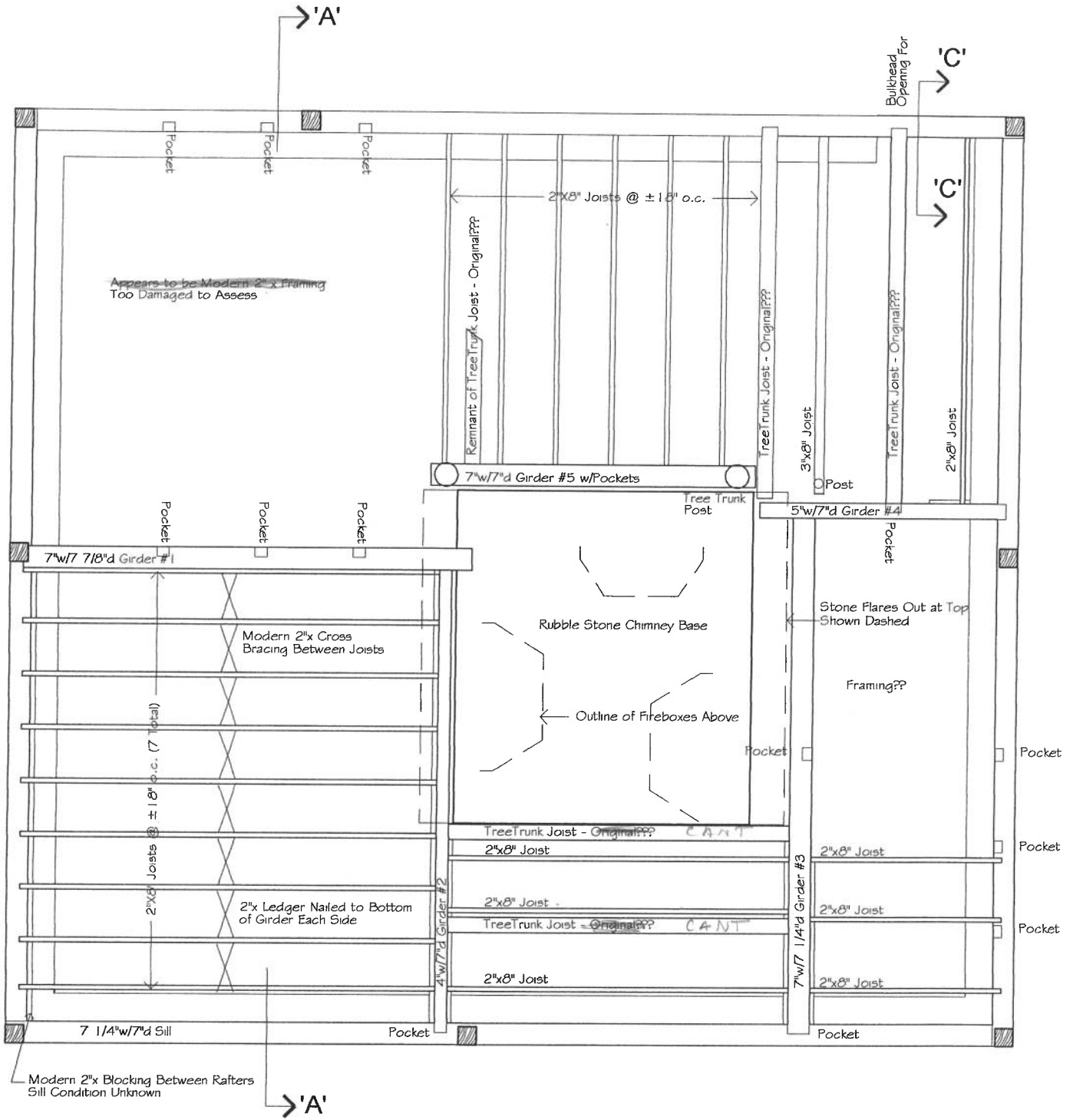

FIRST FLOOR FRAMING

SCALE: 1/4" = 1'-0"

A.W. BAKER Building Archaeologist
and Consultant
29 Drift Road Westport, Massachusetts
Wise Surma Jones - Architects
24 Centre Street New Bedford, Massachusetts

The Akin House
Existing Condition Drawings
Dartmouth Street Dartmouth, Massachusetts
Prepared for The Waterfront Historic Area League - W.H.A.L.E.

sk-07

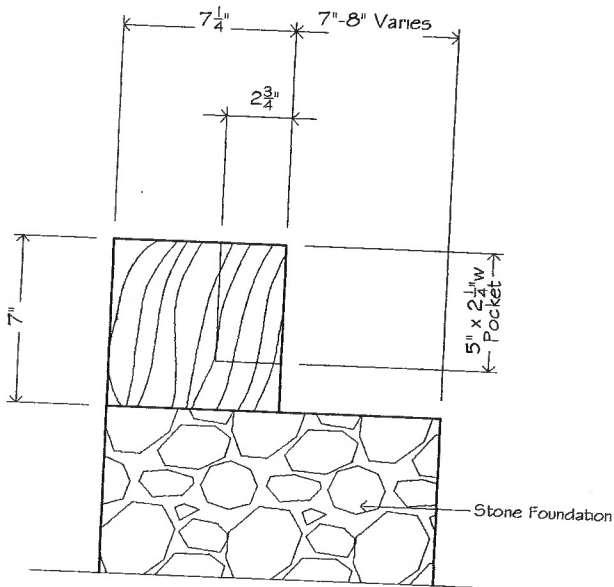

SECTION 'C-C'
 SCALE: 1 1/2" = 1'-0" - Section Thru Sill Plate

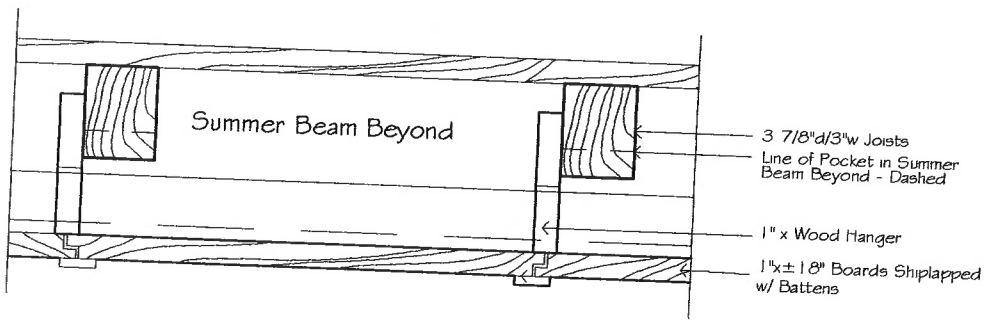

SECTION 'D-D'
 SCALE: 1 1/2" = 1'-0" - Section Thru Suspended Ceiling

A.W. BAKER Building Archaeologist
 and Consultant
 29 Drift Road Westport, Massachusetts
Wise Surma Jones - Architects
 24 Centre Street New Bedford, Massachusetts

The Akin House
 Existing Condition Drawings
 Dartmouth Street Dartmouth, Massachusetts
 Prepared for The Waterfront Historic Area League - W.H.A.L.E.

sk-11

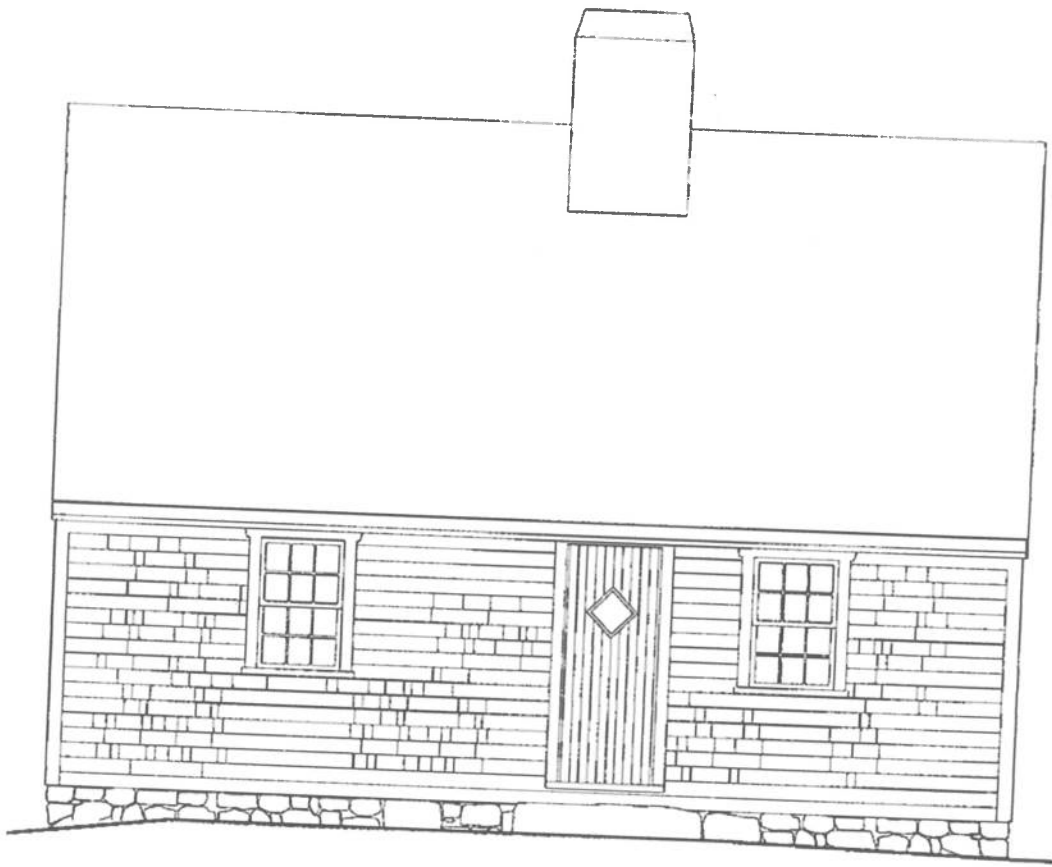

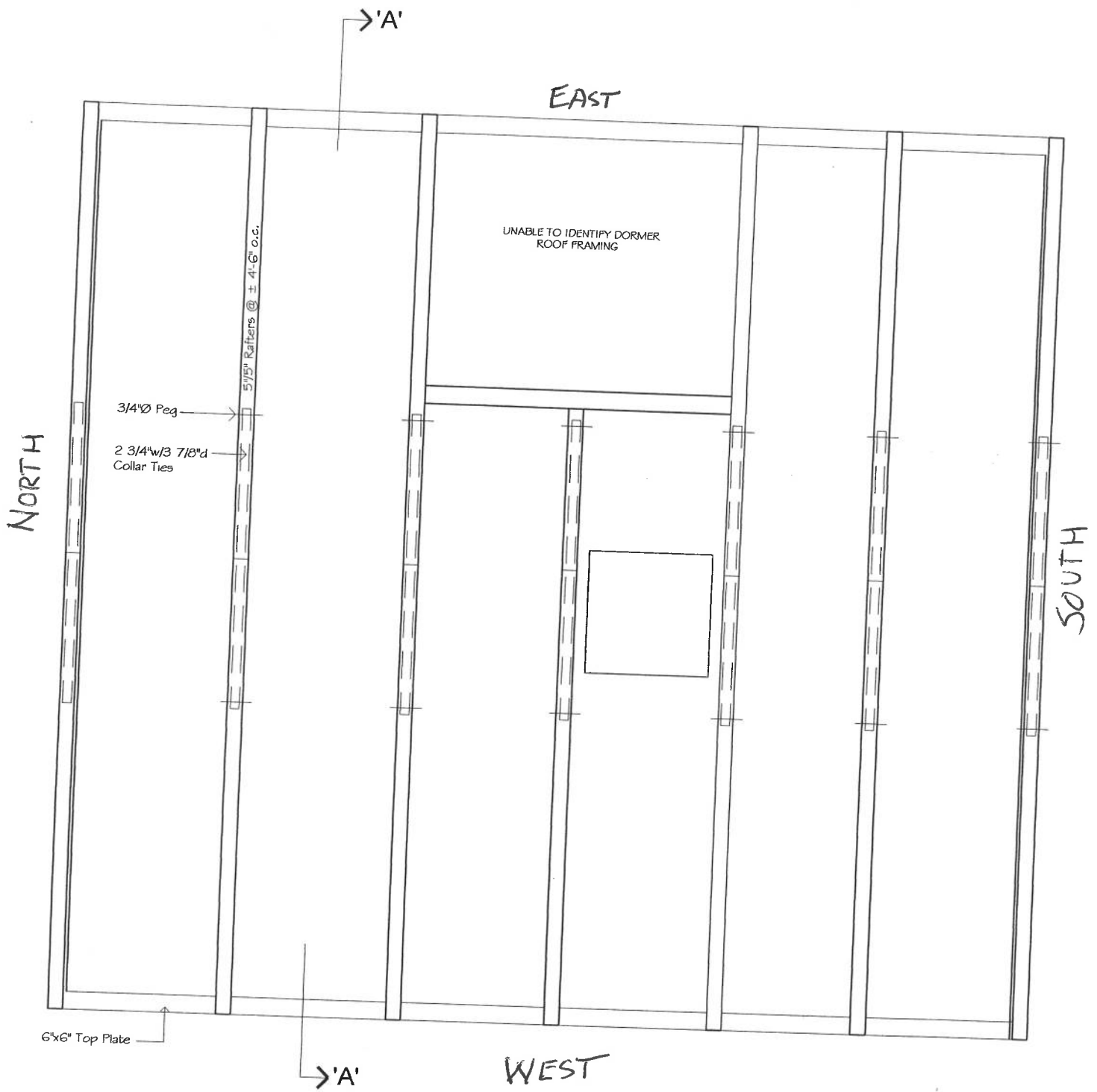

ROOF FRAMING PLAN
 SCALE: 1/4" = 1'-0"

A.W. BAKER Building Archaeologist
 and Consultant
 29 Drift Road Westport, Massachusetts
Wise Surma Jones - Architects
 24 Centre Street New Bedford, Massachusetts

The Akin House
 Existing Condition Drawings
 Dartmouth Street Dartmouth, Massachusetts
 Prepared for The Waterfront Historic Area League - W.H.A.L.E.

sk-09

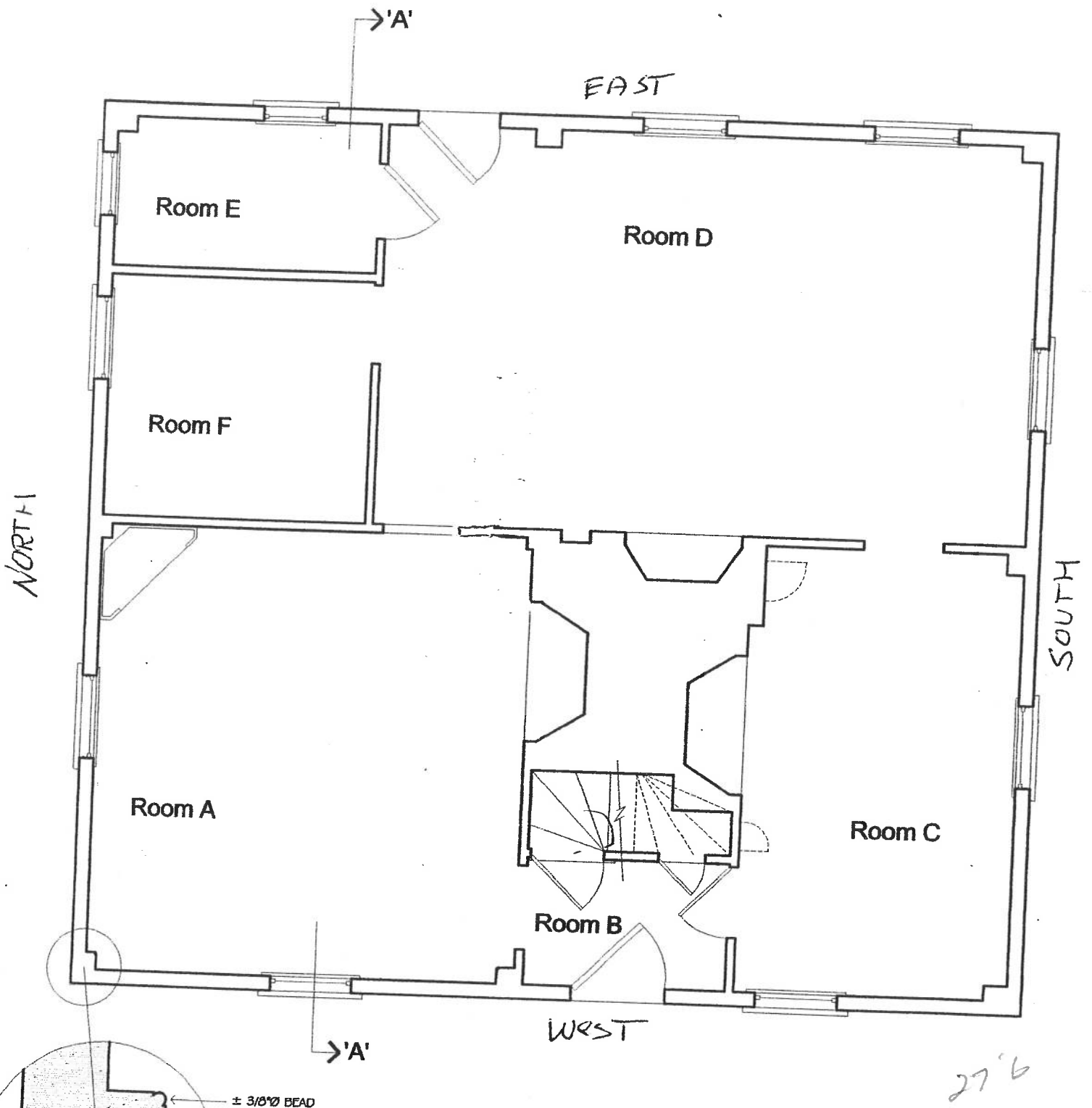

FIRST FLOOR PLAN

SCALE: 1/4" = 1'-0"

A. W. BAKER Building Archaeologist
and Consultant
29 Drift Road Westport, Massachusetts
Wise Surma Jones - Architects
24 Centre Street New Bedford, Massachusetts

The Akin House
Existing Condition Drawings
Dartmouth Street Dartmouth, Massachusetts
Prepared for The Waterfront Historic Area League - W.H.A.L.E.

sk-01

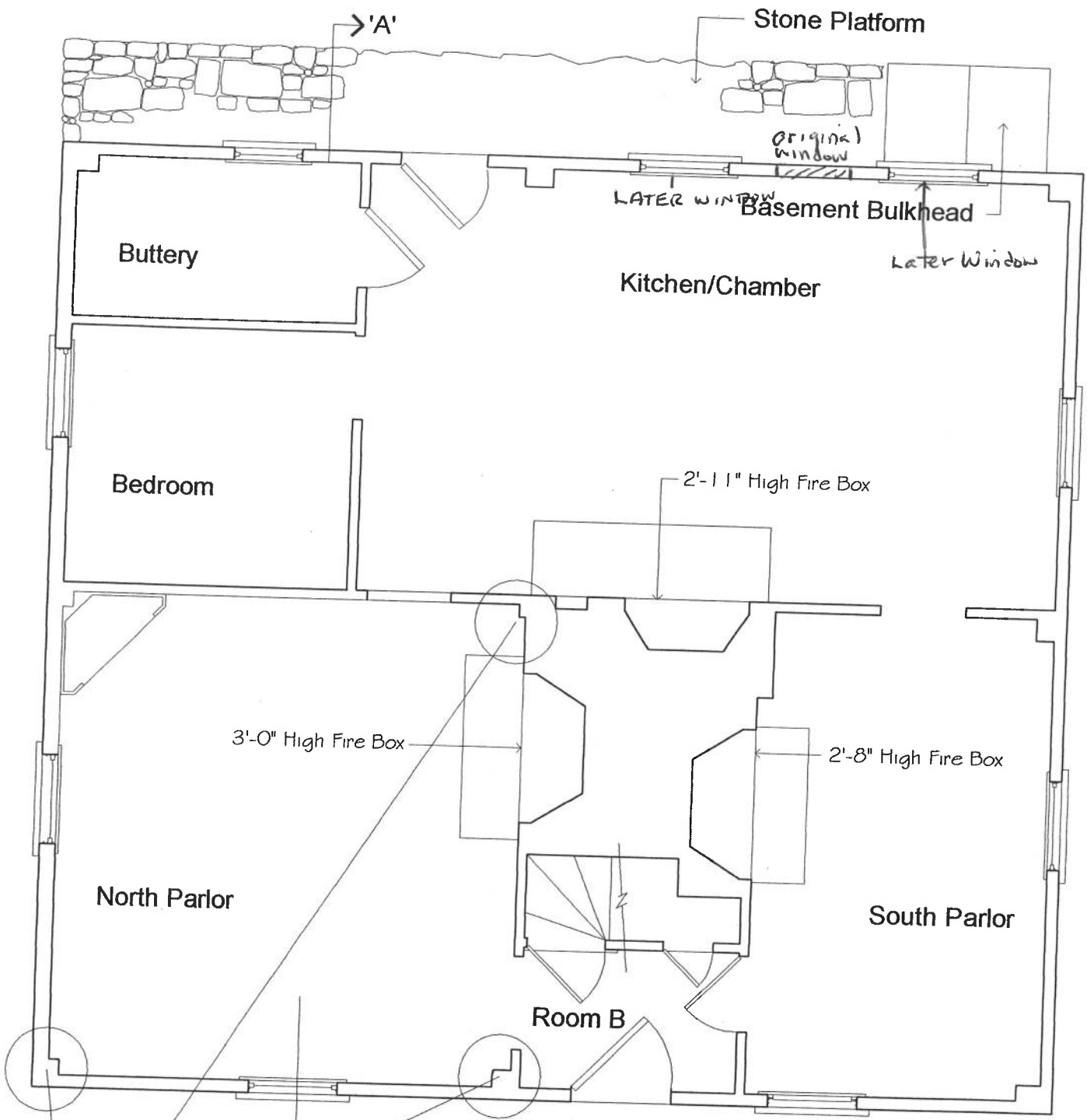

FIRST FLOOR PLAN

SCALE: 1/4" = 1'-0"

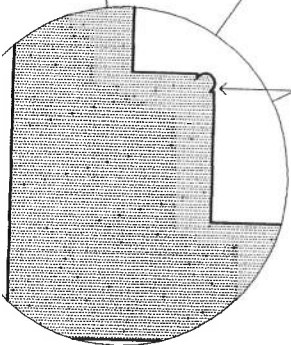

Corner Bead

→ 'A'

± 3/8" Ø BEAD

A.W. BAKER Building Archaeologist
and Consultant

29 Drift Road Westport, Massachusetts

Wise Surma Jones - Architects

24 Centre Street New Bedford, Massachusetts

The Akin House

Existing Condition Drawings

Dartmouth Street Dartmouth, Massachusetts

Prepared for The Waterfront Historic Area League - W.H.A.L.E.

sk-01

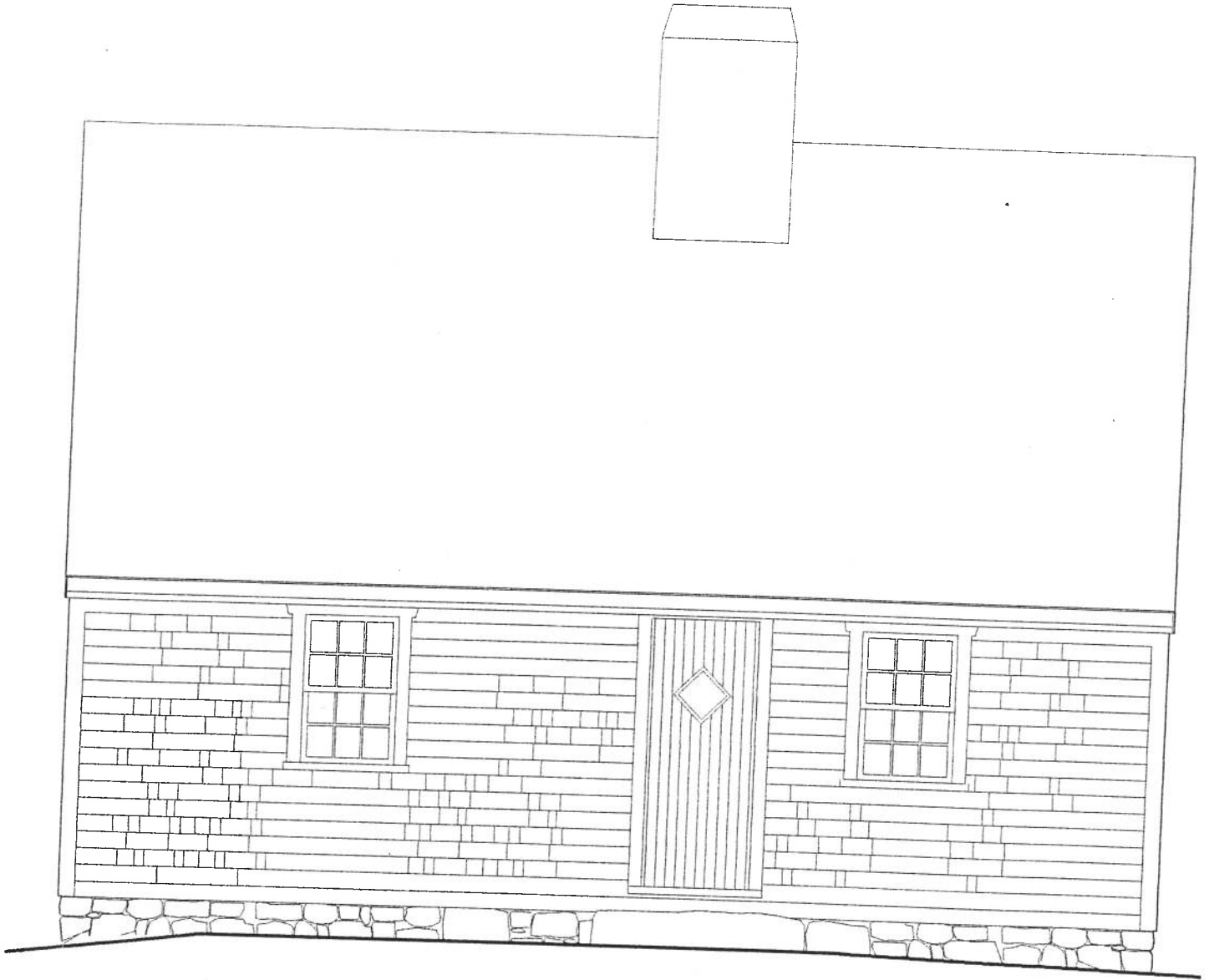

WEST ELEVATION

SCALE: 1/4" = 1'-0"

A.W. BAKER Building Archaeologist
and Consultant
29 Drift Road Westport, Massachusetts
Wise Surma Jones - Architects
24 Centre Street New Bedford, Massachusetts

The Akin House
Existing Condition Drawings
Dartmouth Street Dartmouth, Massachusetts
Prepared for The Waterfront Historic Area League - W.H.A.L.E.

sk-03

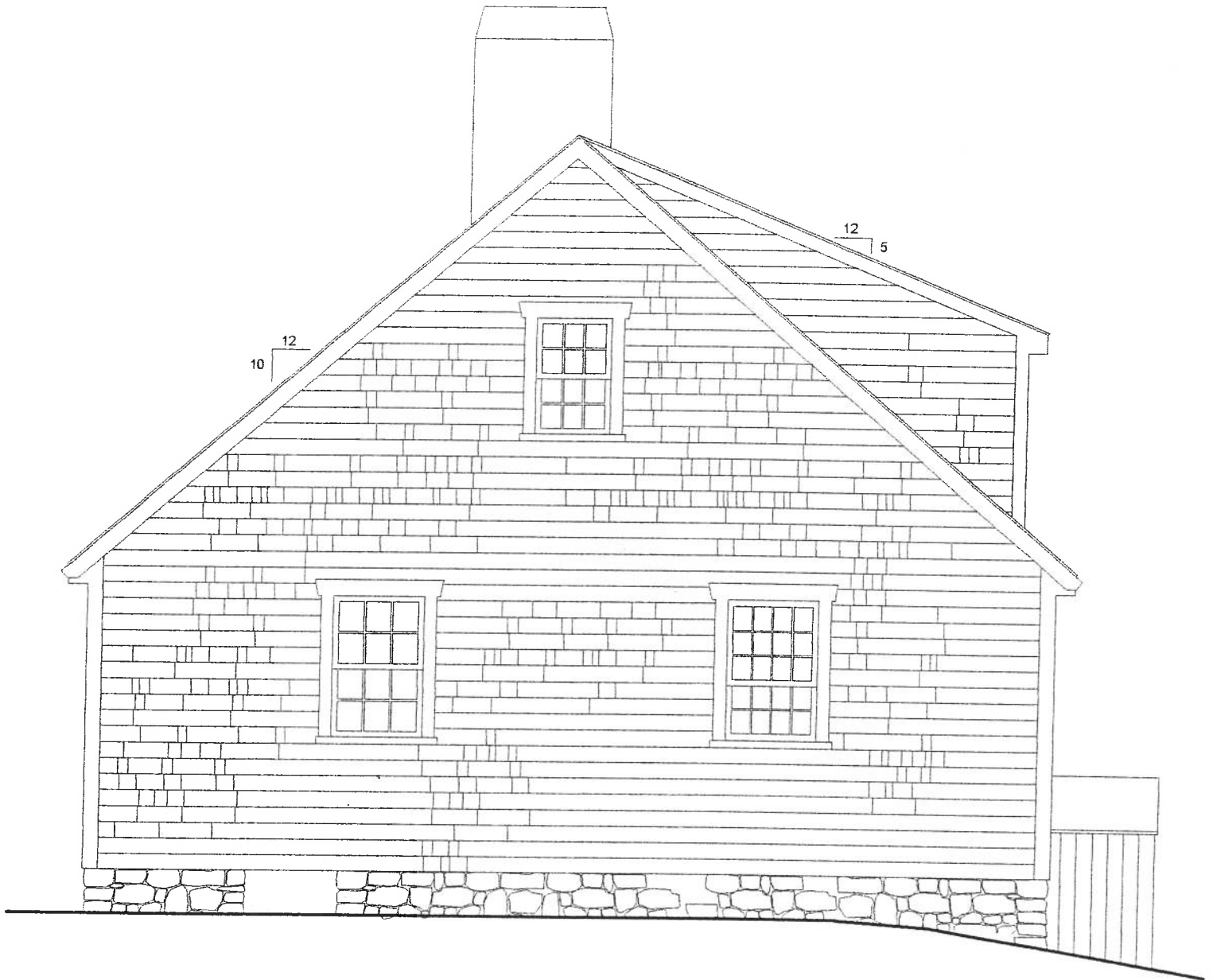

SOUTH ELEVATION

SCALE: 1/4" = 1'-0"

A.W. BAKER Building Archaeologist
and Consultant
29 Drift Road Westport, Massachusetts
Wise Surma Jones - Architects
24 Centre Street New Bedford, Massachusetts

The Akin House
Existing Condition Drawings
Dartmouth Street Dartmouth, Massachusetts
Prepared for The Waterfront Historic Area League - W.H.A.L.E.

sk-04



EAST ELEVATION

SCALE: 1/4" = 1'-0"

A.W. BAKER Building Archaeologist
and Consultant

29 Drift Road Westport, Massachusetts

Wise Surma Jones - Architects

24 Centre Street New Bedford, Massachusetts

The Akin House
Existing Condition Drawings
Dartmouth Street Dartmouth, Massachusetts
Prepared for The Waterfront Historic Area League - W.H.A.L.E.

sk-05



NORTH ELEVATION

SCALE: 1/4" = 1'-0"

A.W. BAKER Building Archaeologist
and Consultant
29 Drift Road Westport, Massachusetts
Wise Surma Jones - Architects
24 Centre Street New Bedford, Massachusetts

The Akin House
Existing Condition Drawings
Dartmouth Street Dartmouth, Massachusetts
Prepared for The Waterfront Historic Area League - W.H.A.L.E.

sk-06

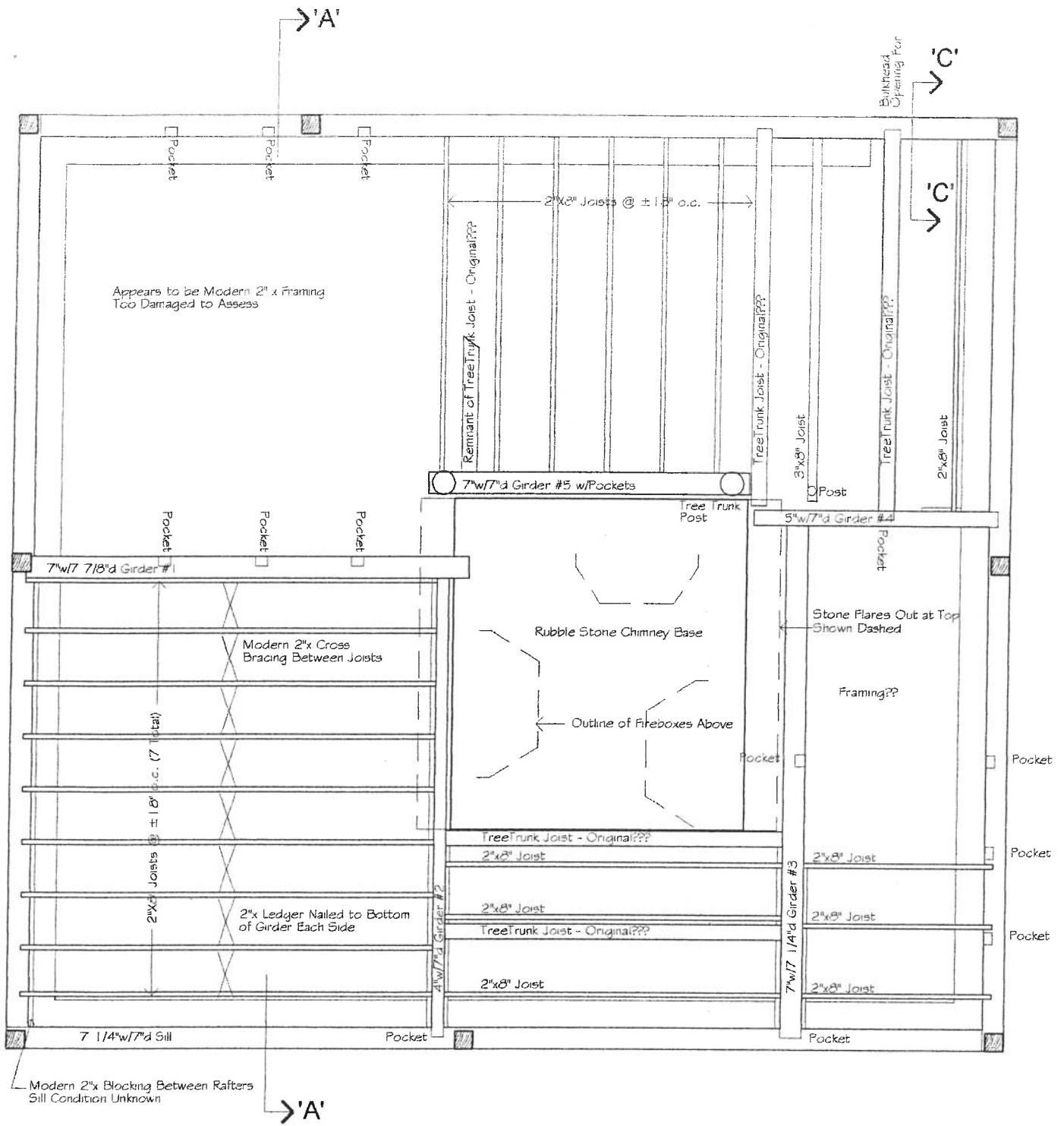

FIRST FLOOR FRAMING

SCALE: 1/4" = 1'-0"

A.W. BAKER Building Archaeologist
and Consultant
29 Drift Road Westport, Massachusetts
Wise Surma Jones - Architects
24 Centre Street New Bedford, Massachusetts

The Akin House
Existing Condition Drawings
Dartmouth Street Dartmouth, Massachusetts
Prepared for The Waterfront Historic Area League - W.H.A.L.E.

sk-07

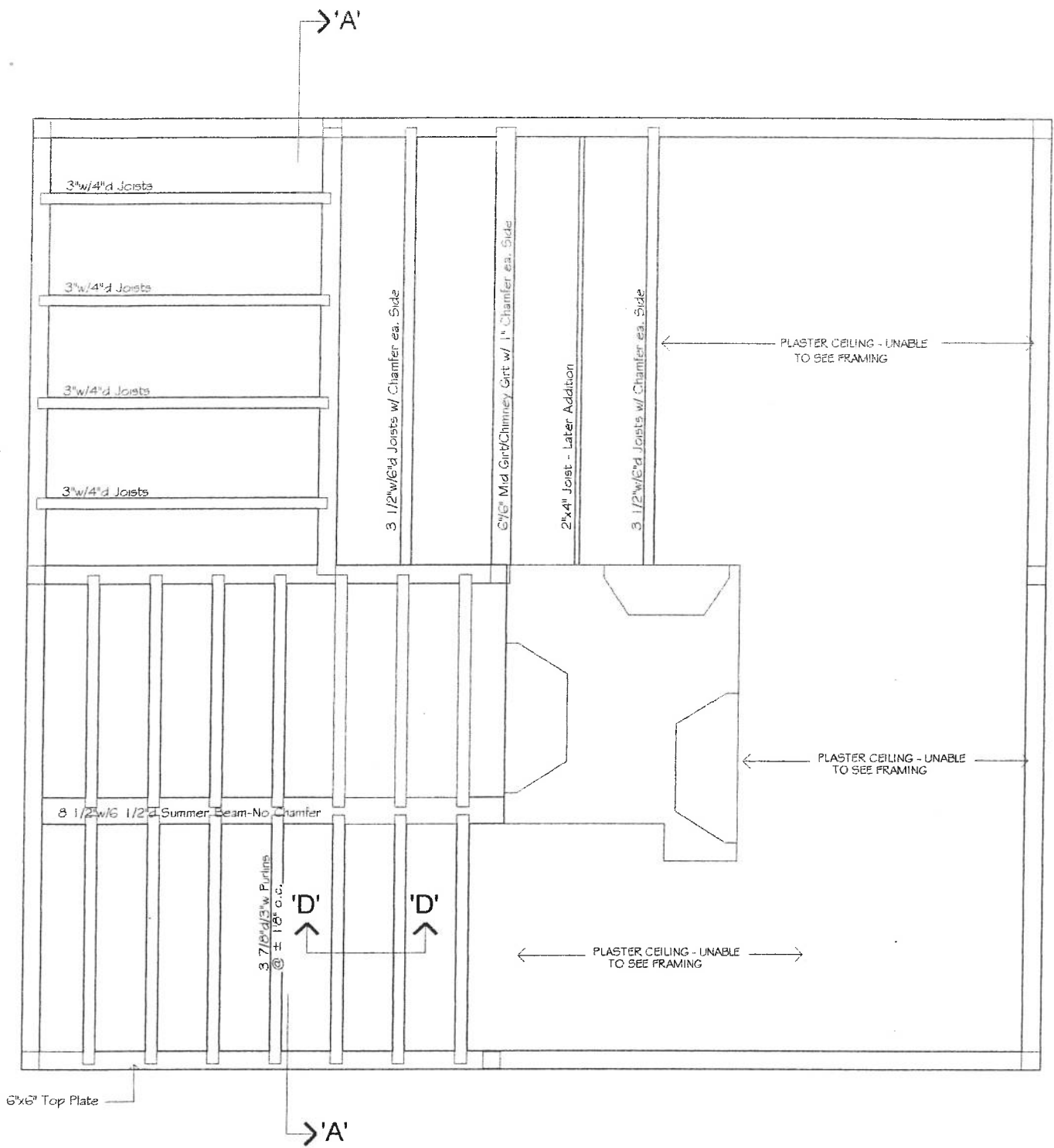

SECOND FLOOR FRAMING PLAN

SCALE: 1/4" = 1'-0"

A.W. BAKER Building Archaeologist
and Consultant
29 Drift Road Westport, Massachusetts
Wise Surma Jones - Architects
24 Centre Street New Bedford, Massachusetts

The Akin House
Existing Condition Drawings
Dartmouth Street Dartmouth, Massachusetts
Prepared for The Waterfront Historic Area League - W.H.A.L.E.

sk-08

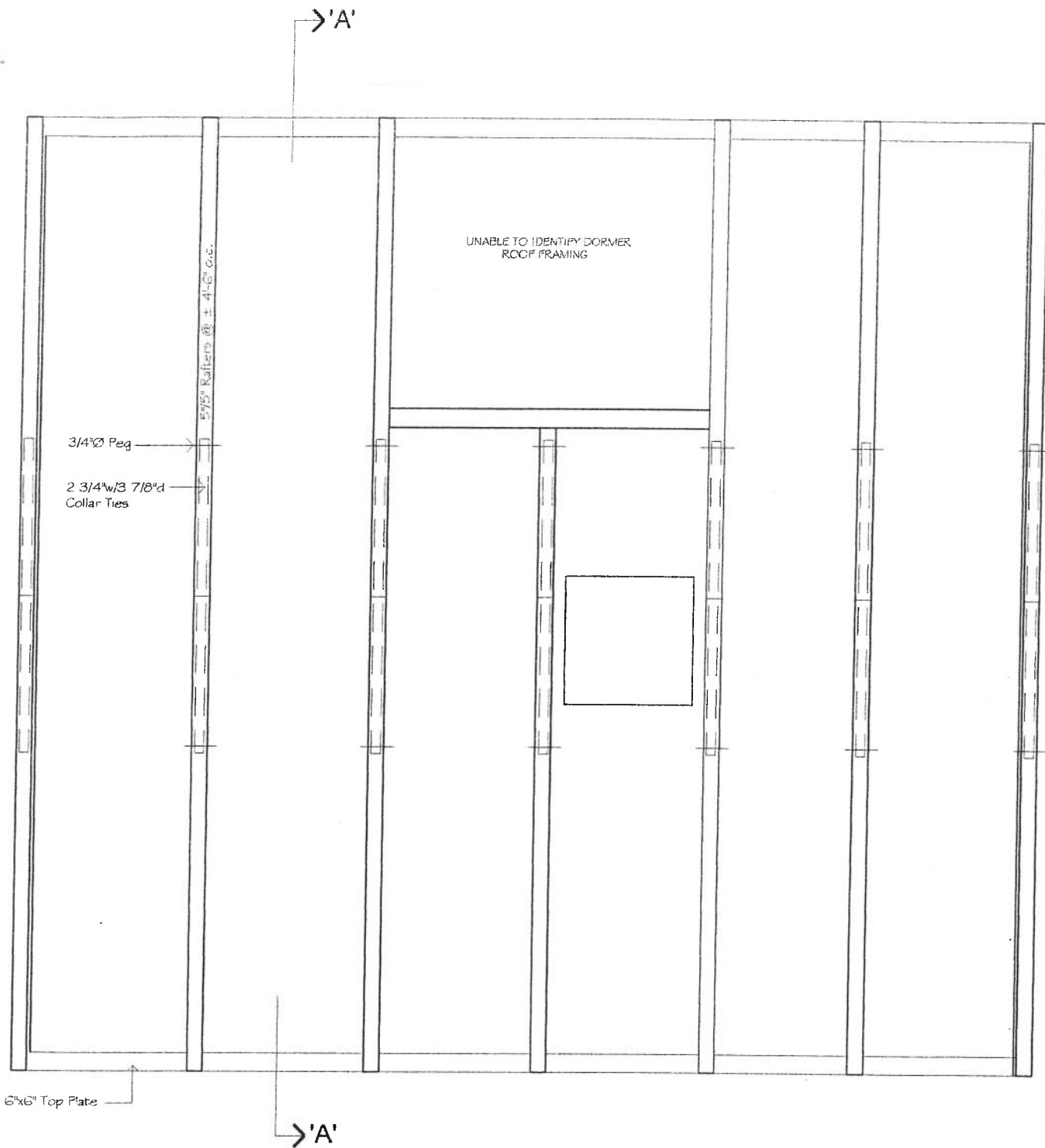

ROOF FRAMING PLAN
 SCALE: 1/4" = 1'-0"

A. W. BAKER Building Archaeologist
 and Consultant
 29 Drift Road Westport, Massachusetts
Wise Surma Jones - Architects
 24 Centre Street New Bedford, Massachusetts

The Akin House
 Existing Condition Drawings
 Dartmouth Street Dartmouth, Massachusetts
 Prepared for The Waterfront Historic Area League - W.H.A.L.E.

sk-09

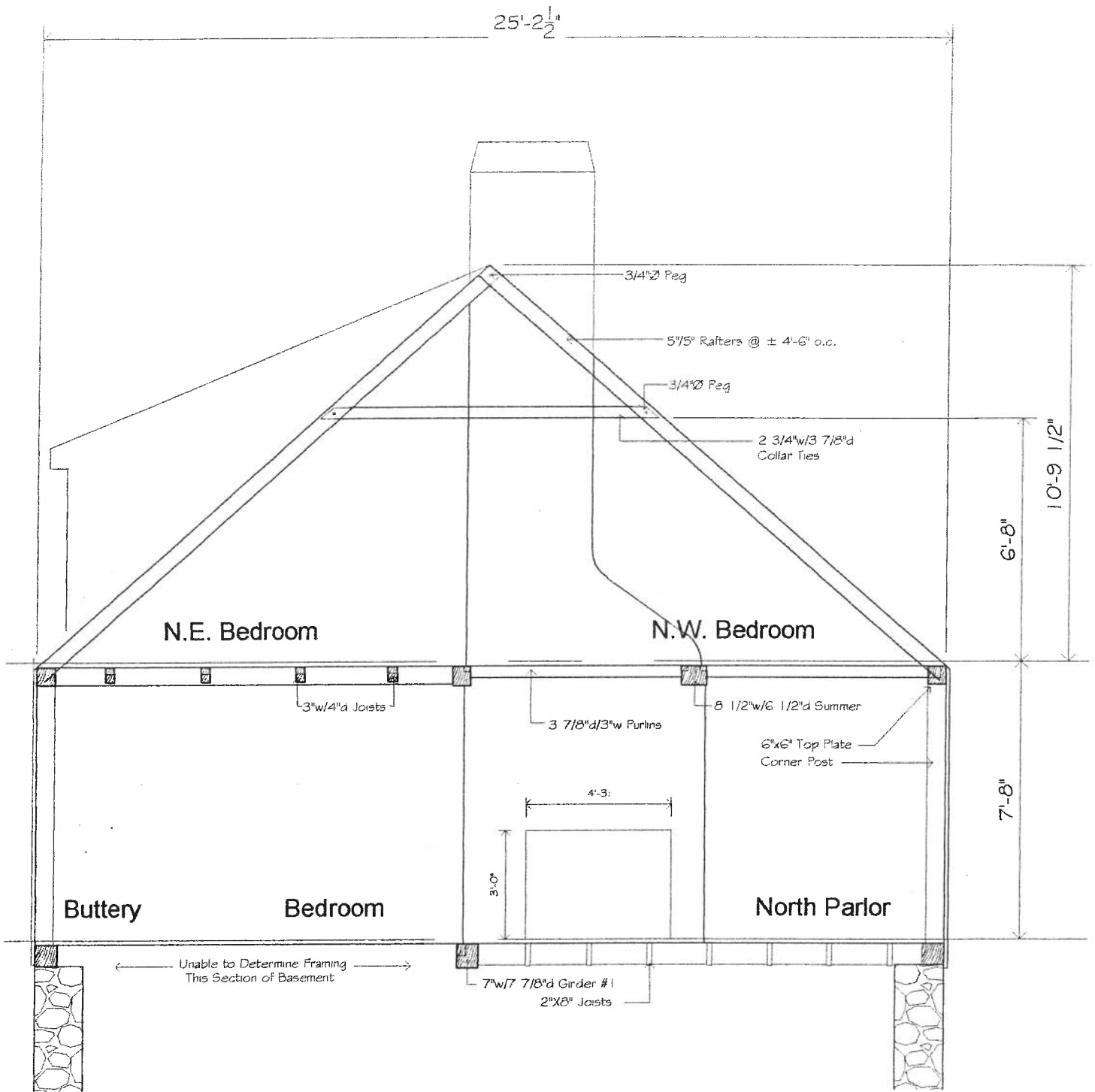

BUILDING SECTION 'A'
 SCALE: 1/4" = 1'-0"

A.W. BAKER Building Archaeologist
 and Consultant
 29 Drift Road Westport, Massachusetts
Wise Surma Jones - Architects
 24 Centre Street New Bedford, Massachusetts

The Akin House
 Existing Condition Drawings
 Dartmouth Street Dartmouth, Massachusetts
 Prepared for The Waterfront Historic Area League - W.H.A.L.E.

sk-10

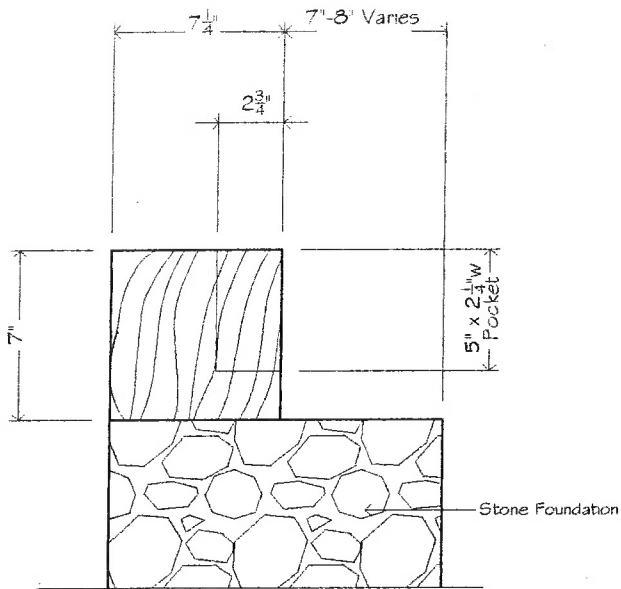

SECTION 'C-C'
 SCALE: 1 1/2" = 1'-0" - Section Thru Sill Plate

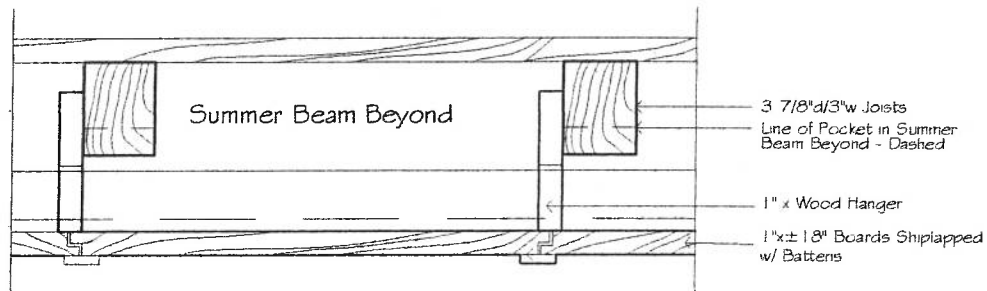

SECTION 'D-D'
 SCALE: 1 1/2" = 1'-0" - Section Thru Suspended Ceiling

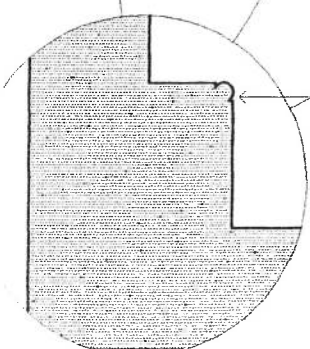
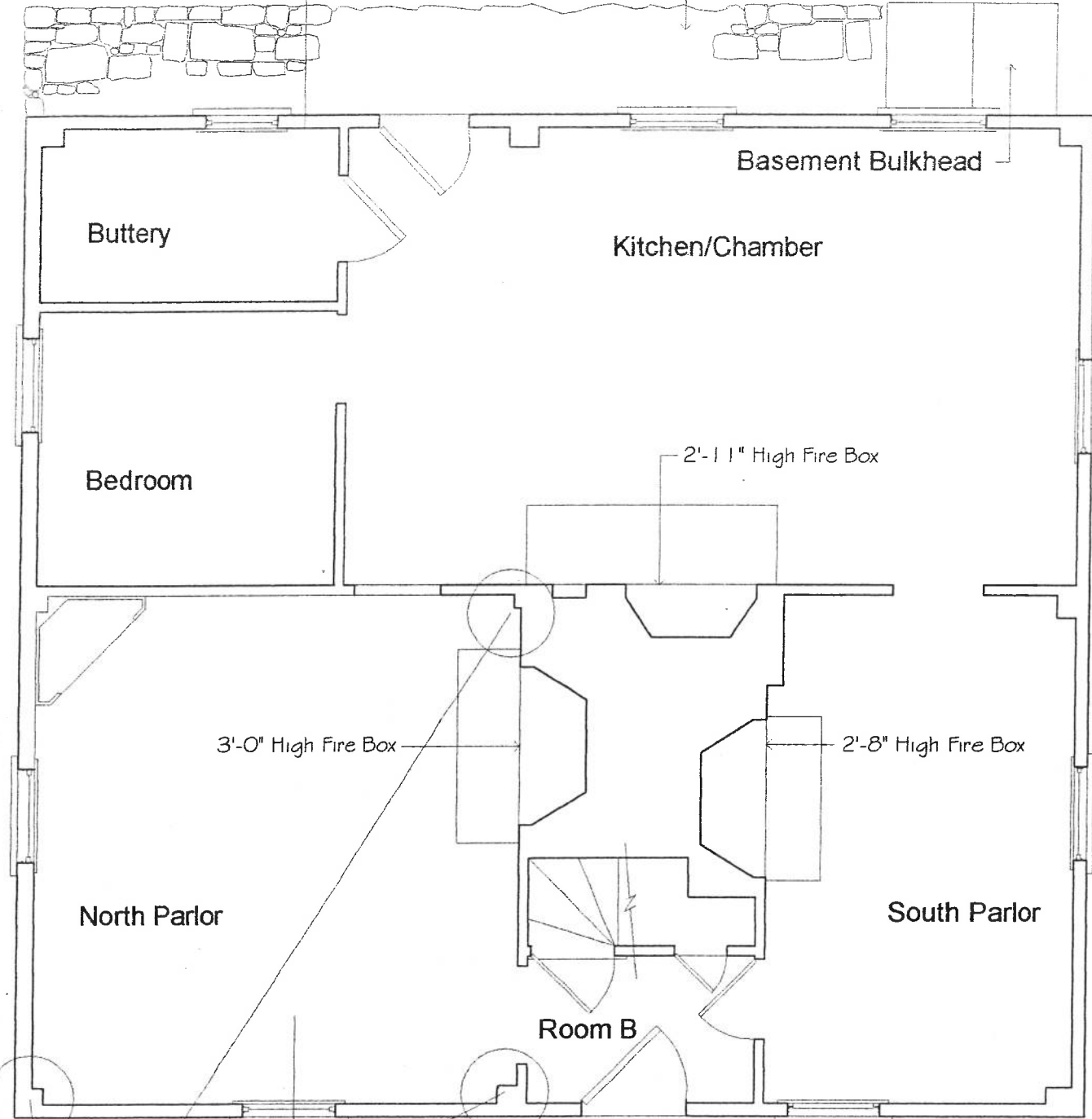

→ 'A'

± 3/8" Ø BEAD

Corner Bead

FIRST FLOOR PLAN

SCALE: 1/4" = 1'-0"



A.W. BAKER Building Archaeologist
and Consultant
29 Drift Road Westport, Massachusetts

Wise Surma Jones - Architects
24 Centre Street New Bedford, Massachusetts

The Akin House
Existing Condition Drawings
Dartmouth Street Dartmouth, Massachusetts
Prepared for The Waterfront Historic Area League - W.H.A.L.E.

sk-01

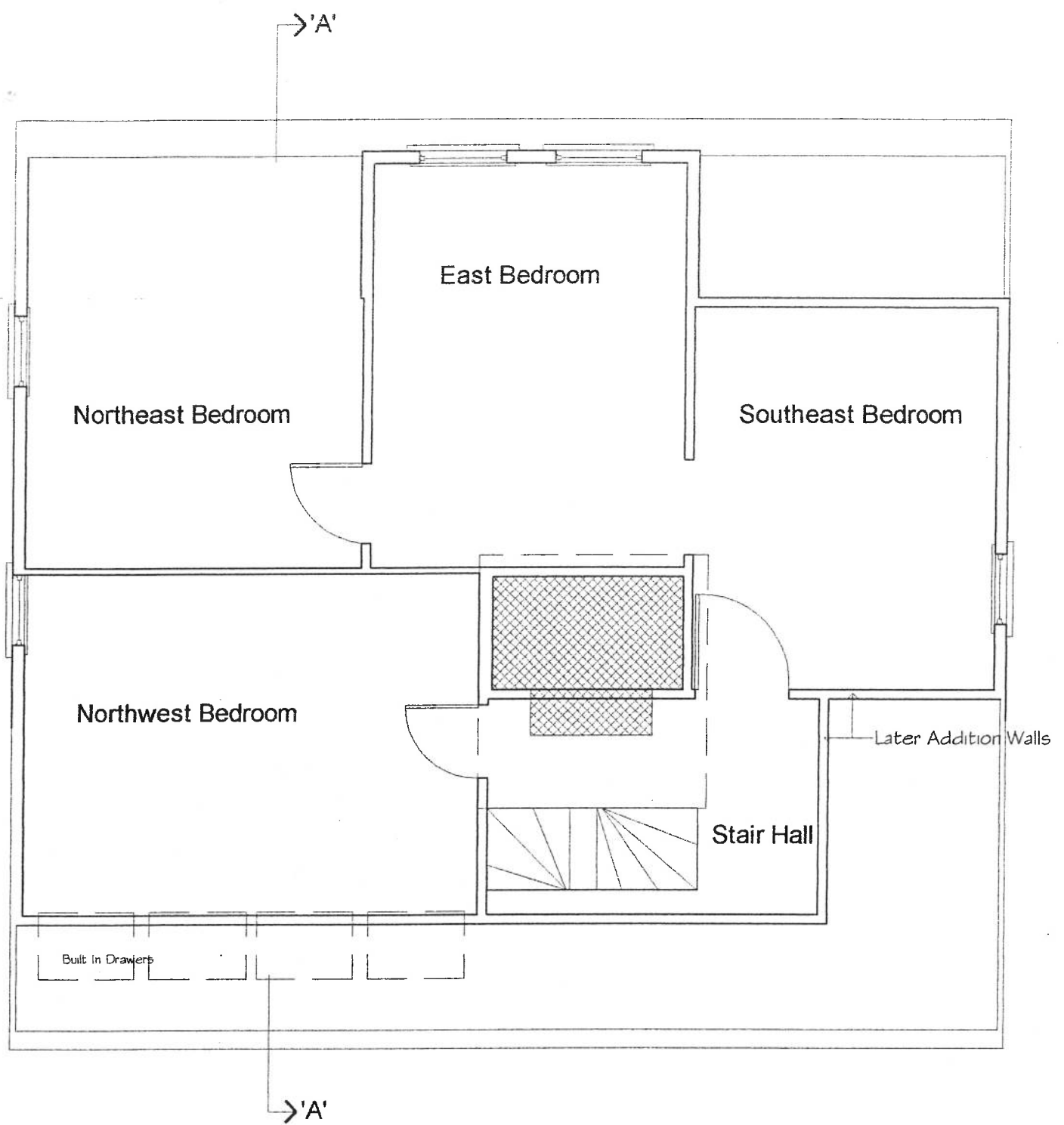

SECOND FLOOR PLAN

SCALE: 1/4" = 1'-0"



A.W. BAKER Building Archaeologist
and Consultant
29 Drift Road Westport, Massachusetts
Wise Surma Jones - Architects
24 Centre Street New Bedford, Massachusetts

The Akin House
Existing Condition Drawings
Dartmouth Street Dartmouth, Massachusetts
Prepared for The Waterfront Historic Area League - W.H.A.L.E.

sk-02